

ALL UNLABELLED BLOCKS  
ARE STD 220 = 1100mm x 1100mm x 220mm

REBATES / FOOTINGS AS PER ARCHITECTS POSITIONS AND ENGINEERS DETAILS

APPROX. 23 CUBIC METRES OF CONCRETE  
REFER TO ENGINEERING PLAN (MAXRAFT ONLY)

MAX VALUE #26

FLOOR AREA : 151.296 m<sup>2</sup> (INCLUDING 120mm BRICK VENEER REBATES)

PERIMETER : 58.710 m (INCLUDING 120mm BRICK VENEER REBATES)

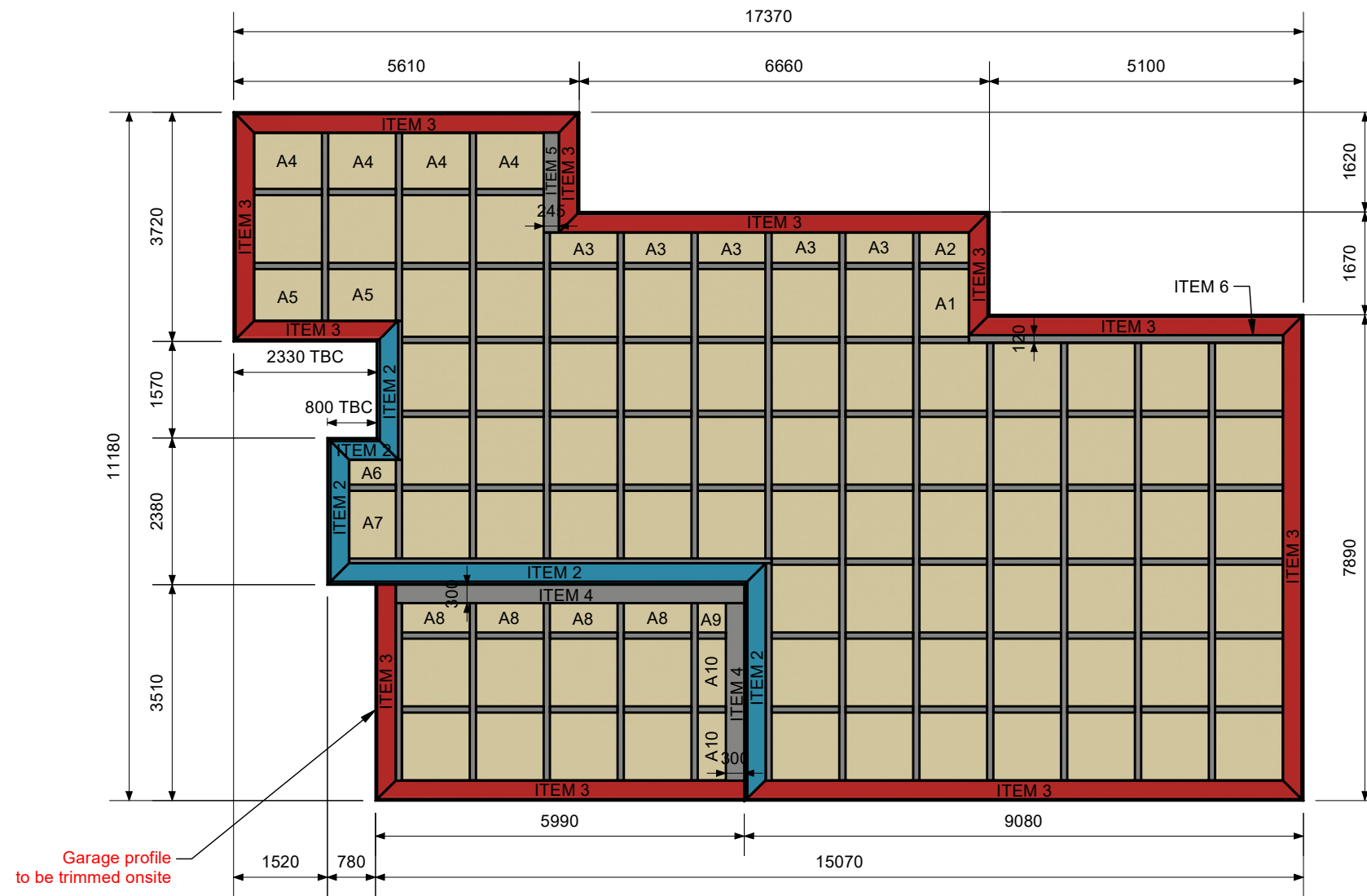

This panel plan is to be used exclusively for the installation of MAXRaft/MAXSlab pre-cut polystyrene.  
Please refer to the consented drawings for dimension details.

SCALE @ A3 SHEET: 1 : 100	PROJECT: 11577 - Lot 9	DRAWN BY: Zen Chan	
ADDRESS: 28 Scully Place, Strathern, Invercargill		SHEET: 1	REVISION: DATE COMPLETED: 31.10.2023



**NOTES.**  
1. The contractor must verify all dimension and levels on site. notify the Maxraft of any discrepancies with written dimensions.  
2. All figures dimension shall be taken in preference to scale  
3. All building work to comply with NZS 3604: 2011 and the NewZealand Building code 2004  
4. If any discrepancies in the plans are found contact the Maxraft immediatly for clarification.

**MAXRAFT**  
**0800 629 723**  
www.maxraft.co.nz

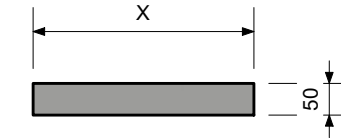
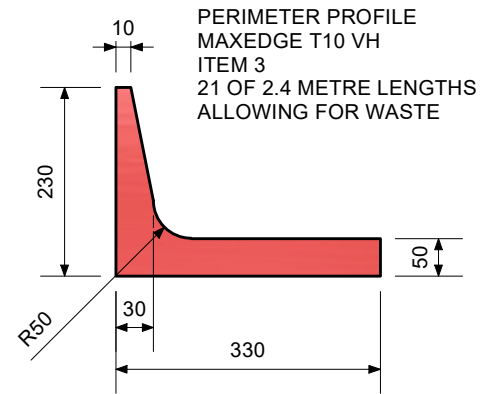
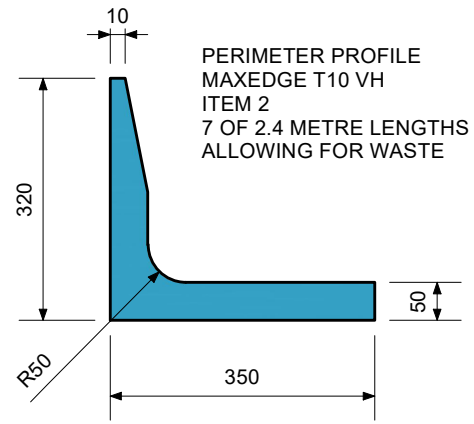

THICKENING  
VH FOAM  
ITEM 4 X = 300mm 4 OF 2.4 METRE LENGTHS  
ITEM 5 X = 245mm 1 OF 2.4 METRE LENGTHS  
ITEM 6 X = 120mm 3 OF 2.4 METRE LENGTHS  
ITEM 7 X = 100mm 50 OF 2.4 METRE LENGTHS  
76 OF 1090mm x 100mm x 50mm LENGTHS  
ALLOWING FOR WASTE

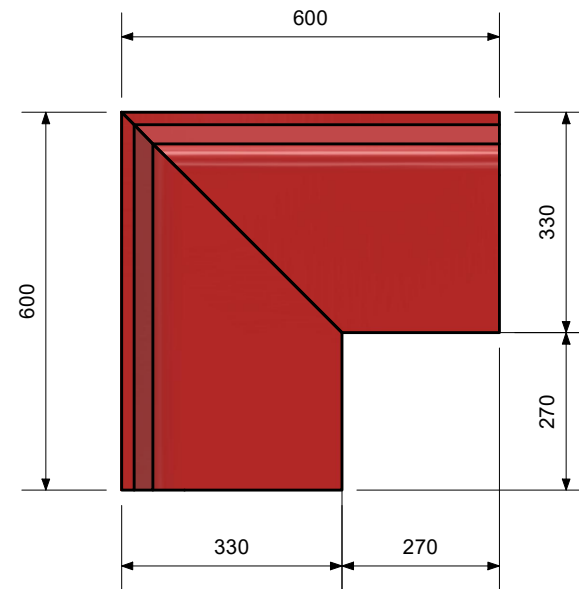
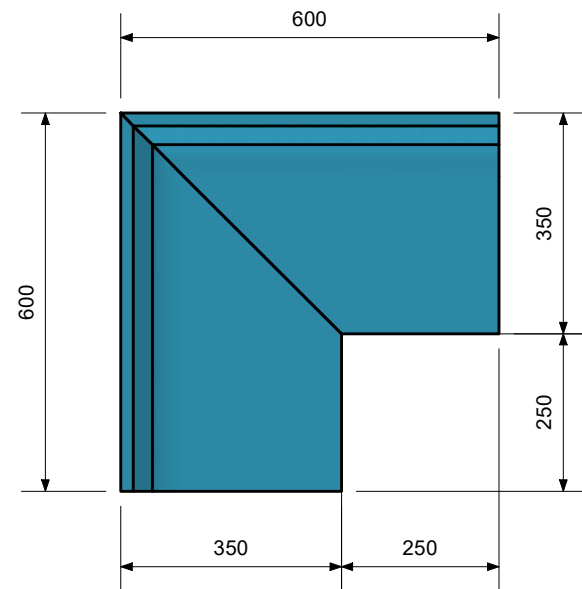

76 X 220mm STD PODS 1100mm x 1100mm  
(plus cut pods from parts list should get out of 15 others)

175 X UNIMAX SPACERS

125 X 50mm POD STICKS

2 X RUBBISH BAGS

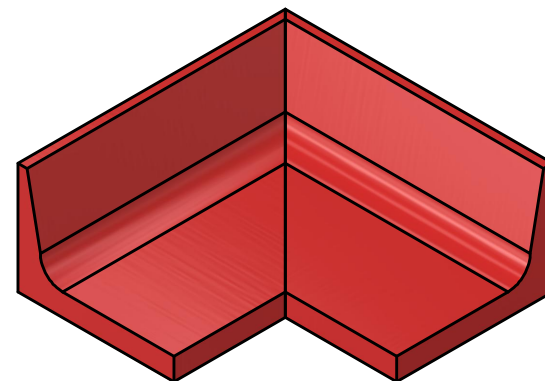
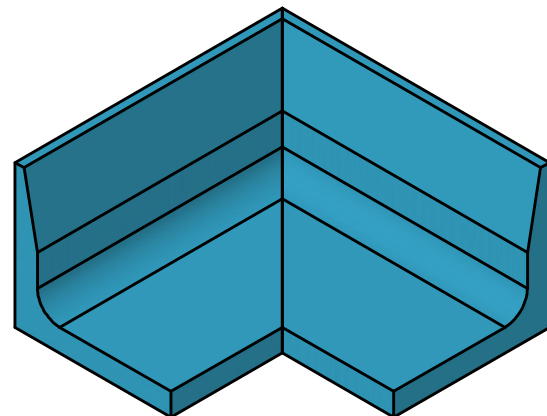
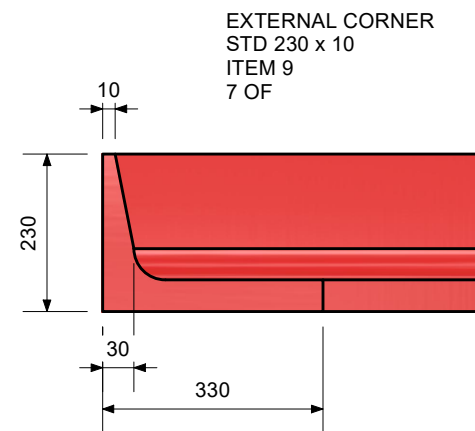
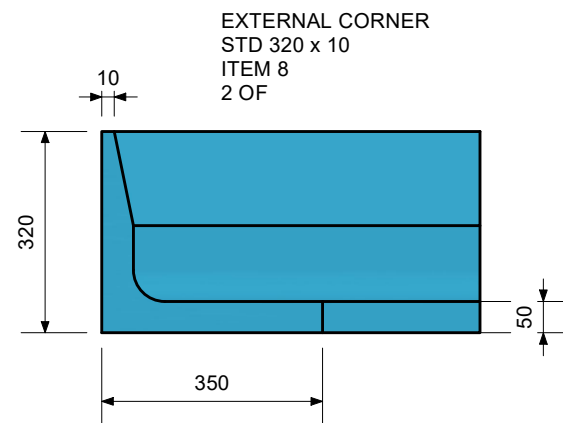

PARTS LIST

ITEM	QTY	PART NUMBER	DESCRIPTION-1	DESCRIPTION-2
1	1	11577 - Lot 9		
2	16,780 m	MAXRaft Profiles (T10) - 22	MAXEdge T10 VH	350 mm x 320 mm x 10 mm
3	54,820 m	MAXRaft Profiles (T10) - 27	MAXEdge T10 VH	330 mm x 230 mm x 10 mm
4	8,540 m	Thickening - 300	VH Polystyrene Foam	300 mm
5	1,620 m	Thickening - 245	VH Polystyrene Foam	245 mm
6	5,100 m	Thickening - 120	VH Polystyrene Foam	120 mm
7	192,540 m	Thickening - 100	VH Polystyrene Foam	100 mm
8	2	External Corner STD 320 x 10	MAXEdge T10 VH	600 mm x 600 mm
9	7	External Corner STD 230 x 10	MAXEdge T10 VH	600 mm x 600 mm
10	76	STD 220 Pod	1100mm	1100mm
A1	1	A 220 Pod_CPY	1100 mm	800 mm
A2	1	A 220 Pod_CPY1	490 mm	800 mm
A3	5	A 220 Pod_CPY2	490 mm	1100 mm
A4	4	A 220 Pod_CPY3	910 mm	1100 mm
A5	2	A 220 Pod_CPY4	840 mm	1100 mm
A6	1	A 220 Pod_CPY5	400 mm	760 mm
A7	1	A 220 Pod_CPY6	1100 mm	760 mm
A8	4	A 220 Pod_CPY7	475 mm	1100 mm
A9	1	A 220 Pod_CPY8	475 mm	455 mm
A10	2	A 220 Pod_CPY9	1100 mm	455 mm

SCALE @ A3 SHEET: 1 : 10 PROJECT: 11577 - Lot 9 DRAWN BY: Zen Chan  
ADDRESS: 28 Scully Place, Strathern, Invercargill SHEET: 2 REVISION: DATE COMPLETED: 31.10.2023



NOTES.  
1. The contractor must verify all dimension and levels on site, notify the Maxraft of any discrepancies with written dimensions.  
2. All figures dimension shall be taken in preference to scale  
3. All building work to comply with NZS 3604: 2011 and the NewZealand Building code 2004  
4. If any discrepancies in the plans are found contact the Maxraft immediately for clarification.

**MAXRAFT**  
**0800 629 723**  
www.maxraft.co.nz