

8.01

Base Detail - 90mm Framing Shown

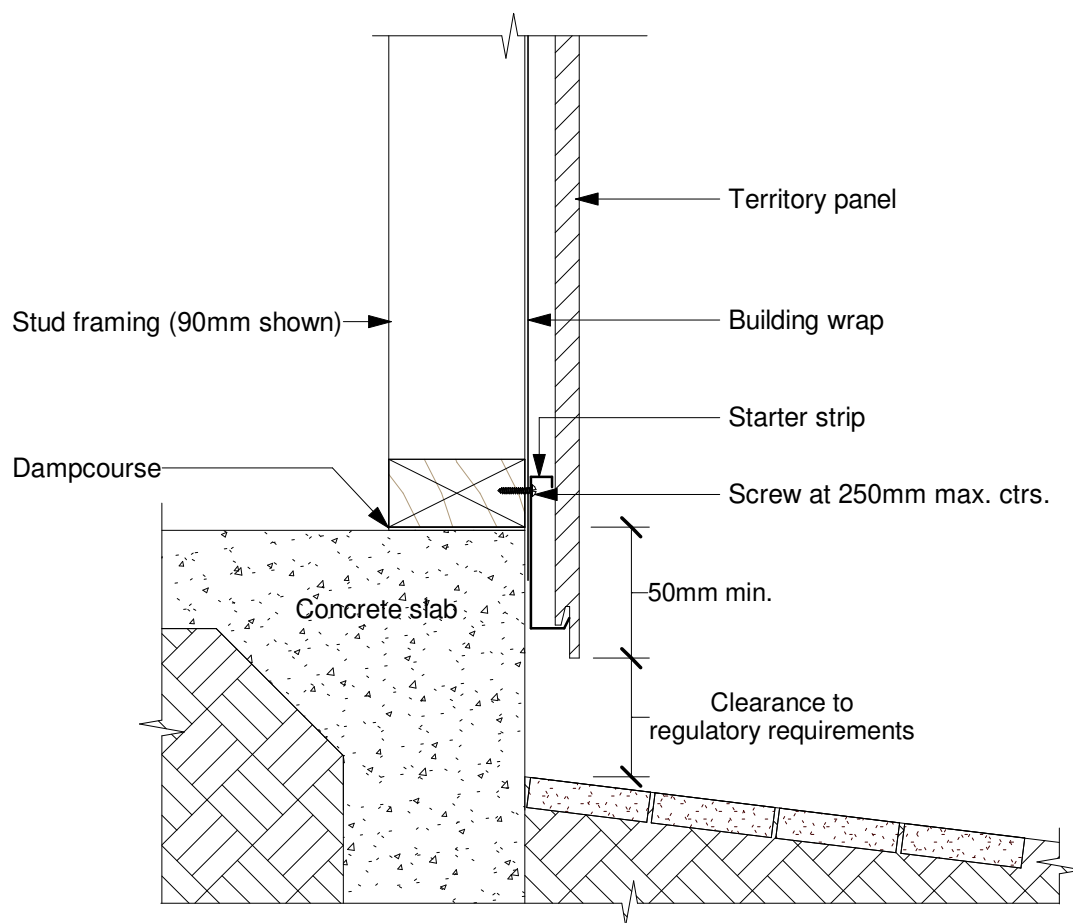

Date: 29/03/19 Construction Detail: CEM_hori_801

Scale: 1 : 5

Disclaimer: This information is intended solely as a guide for use of NZ Brick Distributors Brick products. Before using these product you should ensure that the product is suitable for use in the specific application. Nothing in this information constitutes a statement of fitness for particular purpose - appropriate expert advice should always be obtained. NZ Brick Distributors makes no warranty regarding the use of this information with non-NZ Brick Distributors Brick product.

© 2019. The copyright of this document is the property of NZ Brick Distributors Ltd and shall not be reproduced, copied, loaned or disposed of directly, or indirectly, nor used for any purpose other than that for which it is specifically furnished without prior consent.

Technical Help 0800 BRICKS

www.nzbrickdistributors.co.nz

8.02

Base Detail - 70mm Framing Shown

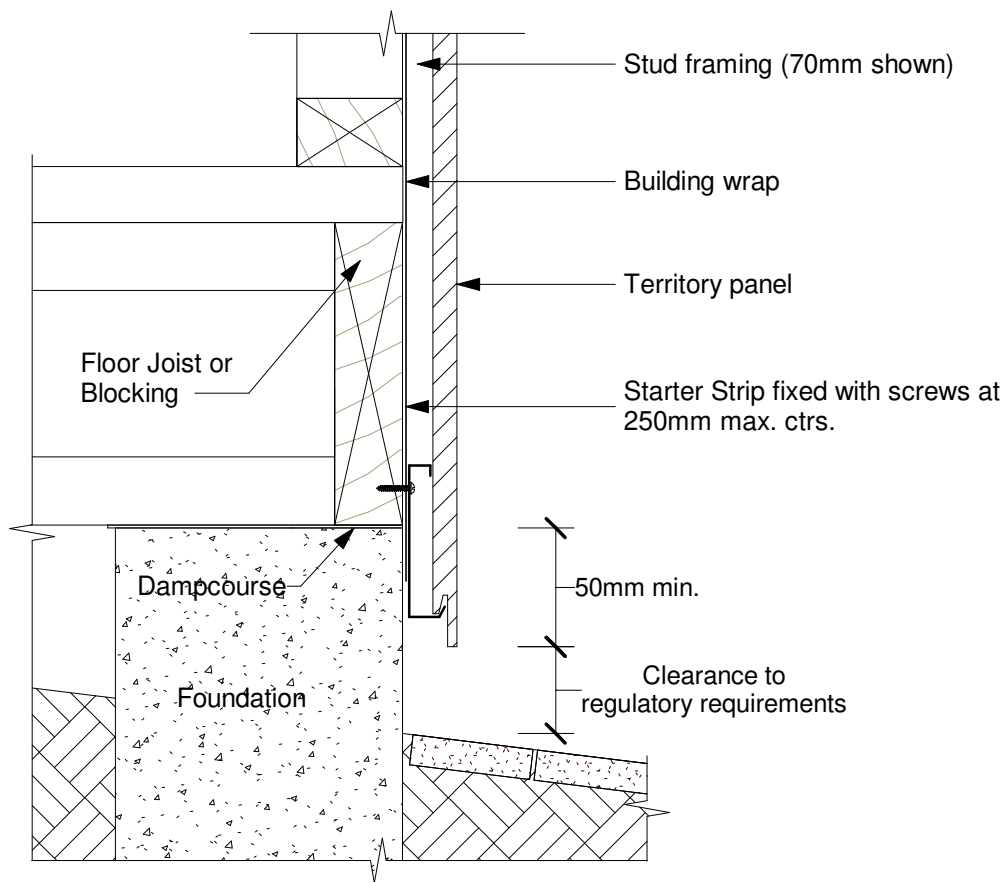

Date: 29/03/19 Construction Detail: CEM_hori_802

Scale: 1 : 5

Disclaimer: This information is intended solely as a guide for use of NZ Brick Distributors Brick products. Before using these product you should ensure that the product is suitable for use in the specific application. Nothing in this information constitutes a statement of fitness for particular purpose - appropriate expert advice should always be obtained. NZ Brick Distributors makes no warranty regarding the use of this information with non-NZ Brick Distributors Brick product.

© 2019. The copyright of this document is the property of NZ Brick Distributors Ltd and shall not be reproduced, copied, loaned or disposed of directly, or indirectly, nor used for any purpose other than that for which it is specifically furnished without prior consent.

Technical Help 0800 BRICKS

www.nzbrickdistributors.co.nz

8.03

Base Detail - Alternative Base Fixing Detail

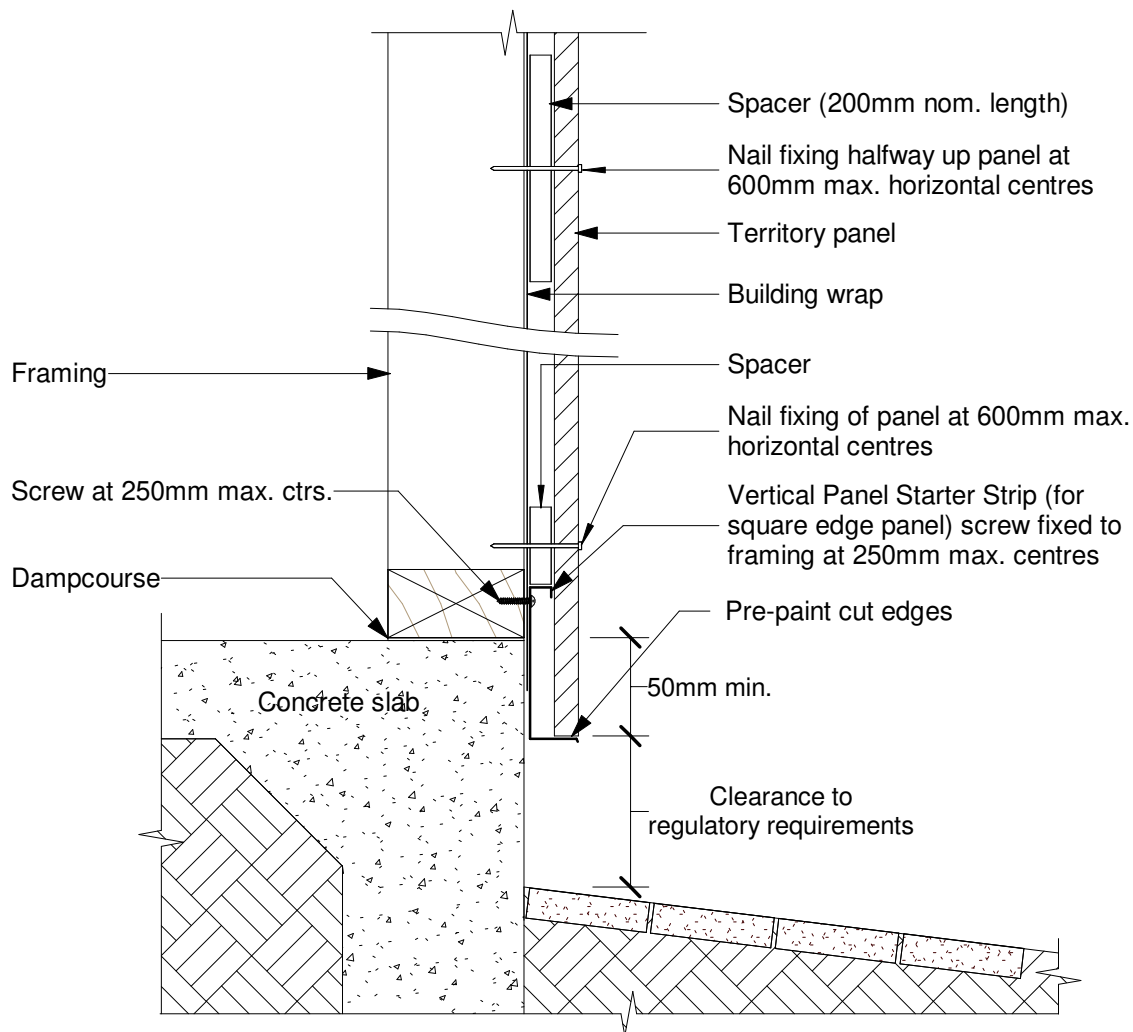

Date: 29/03/19 Construction Detail: CEM_hori_803

Scale: 1 : 5

Disclaimer: This information is intended solely as a guide for use of NZ Brick Distributors Brick products. Before using these product you should ensure that the product is suitable for use in the specific application. Nothing in this information constitutes a statement of fitness for particular purpose - appropriate expert advice should always be obtained. NZ Brick Distributors makes no warranty regarding the use of this information with non-NZ Brick Distributors Brick product.

© 2019. The copyright of this document is the property of NZ Brick Distributors Ltd and shall not be reproduced, copied, loaned or disposed of directly, or indirectly, nor used for any purpose other than that for which it is specifically furnished without prior consent.

Technical Help 0800 BRICKS

www.nzbrickdistributors.co.nz

8.04

Soffit Detail - With Coloured Eaves Trim - Elevation

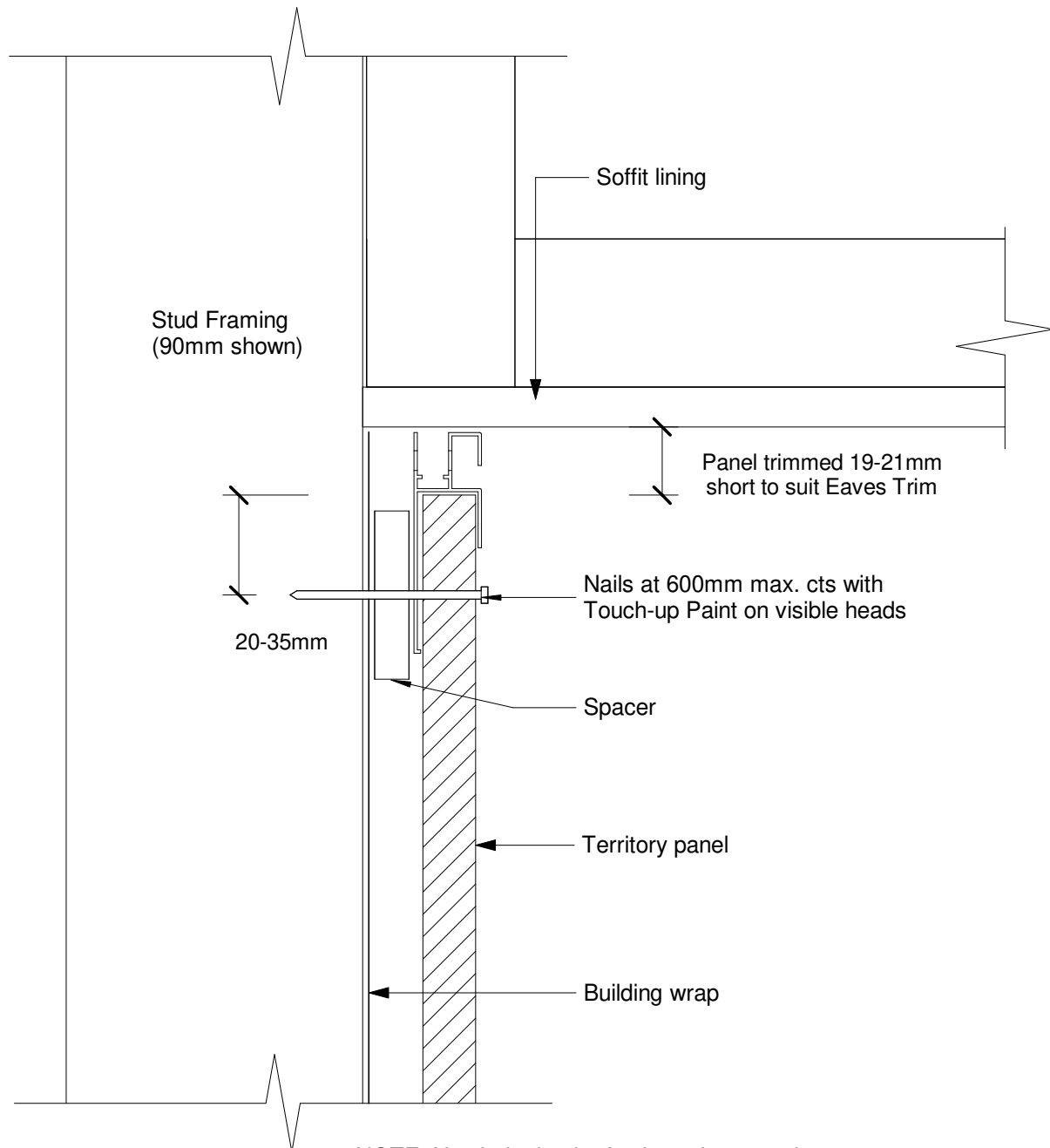

NOTE: Notch the back of coloured eaves trim at intersections with joint backing strip

Date: 29/03/19 Construction Detail: CEM_hori_804

Scale: 1 : 2

Disclaimer: This information is intended solely as a guide for use of NZ Brick Distributors Brick products. Before using these product you should ensure that the product is suitable for use in the specific application. Nothing in this information constitutes a statement of fitness for particular purpose - appropriate expert advice should always be obtained. NZ Brick Distributors makes no warranty regarding the use of this information with non-NZ Brick Distributors Brick product.

© 2019. The copyright of this document is the property of NZ Brick Distributors Ltd and shall not be reproduced, copied, loaned or disposed of directly, or indirectly, nor used for any purpose other than that for which it is specifically furnished without prior consent.

Technical Help 0800 BRICKS

www.nzbrickdistributors.co.nz

8.05

Soffit Detail - With Timber Trim - Elevation

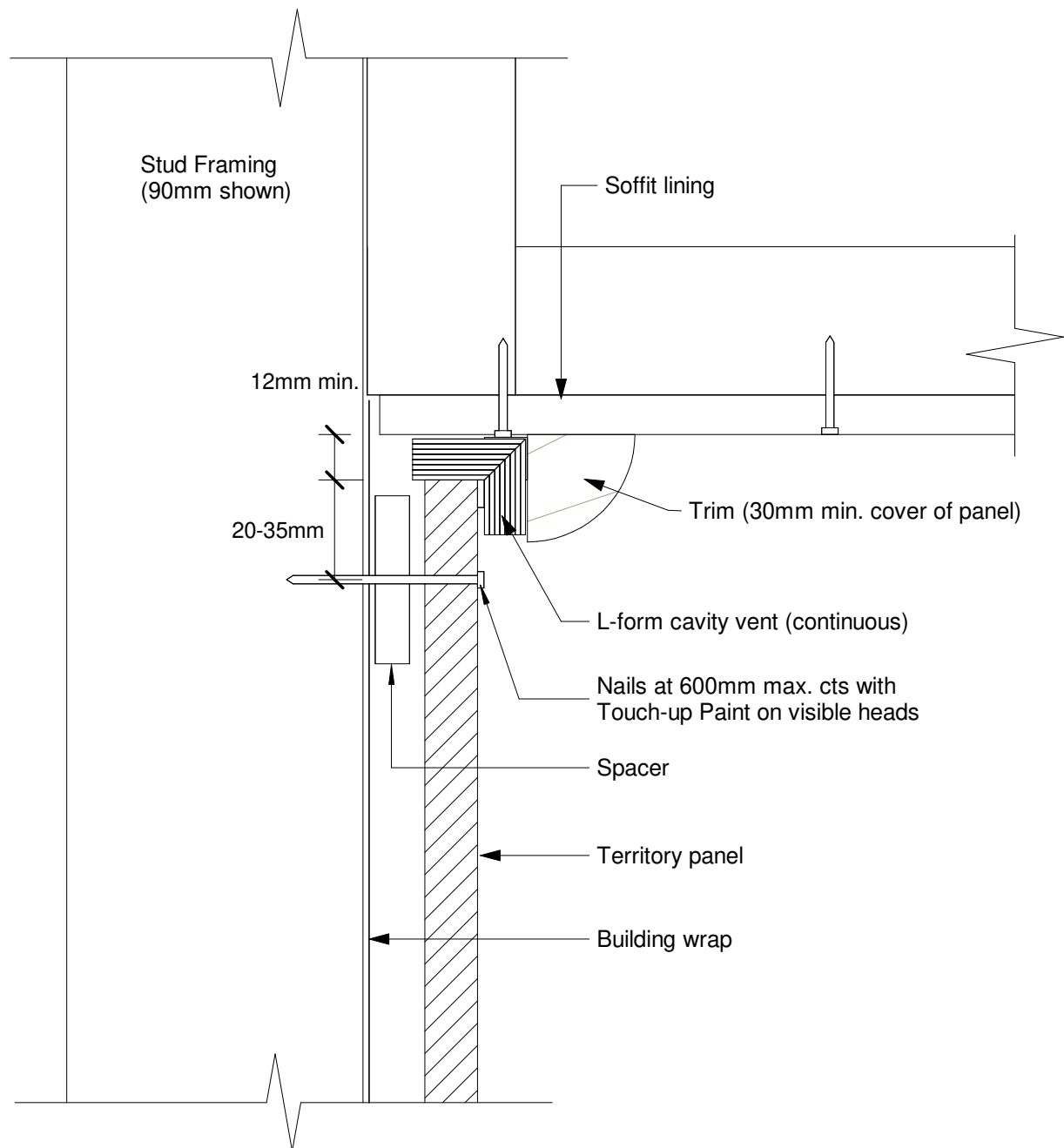

Date: 29/03/19 Construction Detail: CEM_hori_805

Scale: 1 : 2

Disclaimer: This information is intended solely as a guide for use of NZ Brick Distributors Brick products. Before using these product you should ensure that the product is suitable for use in the specific application. Nothing in this information constitutes a statement of fitness for particular purpose - appropriate expert advice should always be obtained. NZ Brick Distributors makes no warranty regarding the use of this information with non-NZ Brick Distributors Brick product.

© 2019. The copyright of this document is the property of NZ Brick Distributors Ltd and shall not be reproduced, copied, loaned or disposed of directly, or indirectly, nor used for any purpose other than that for which it is specifically furnished without prior consent.

Technical Help 0800 BRICKS

www.nzbrickdistributors.co.nz

8.06

Soffit Detail - With Soffit Trim - Elevation

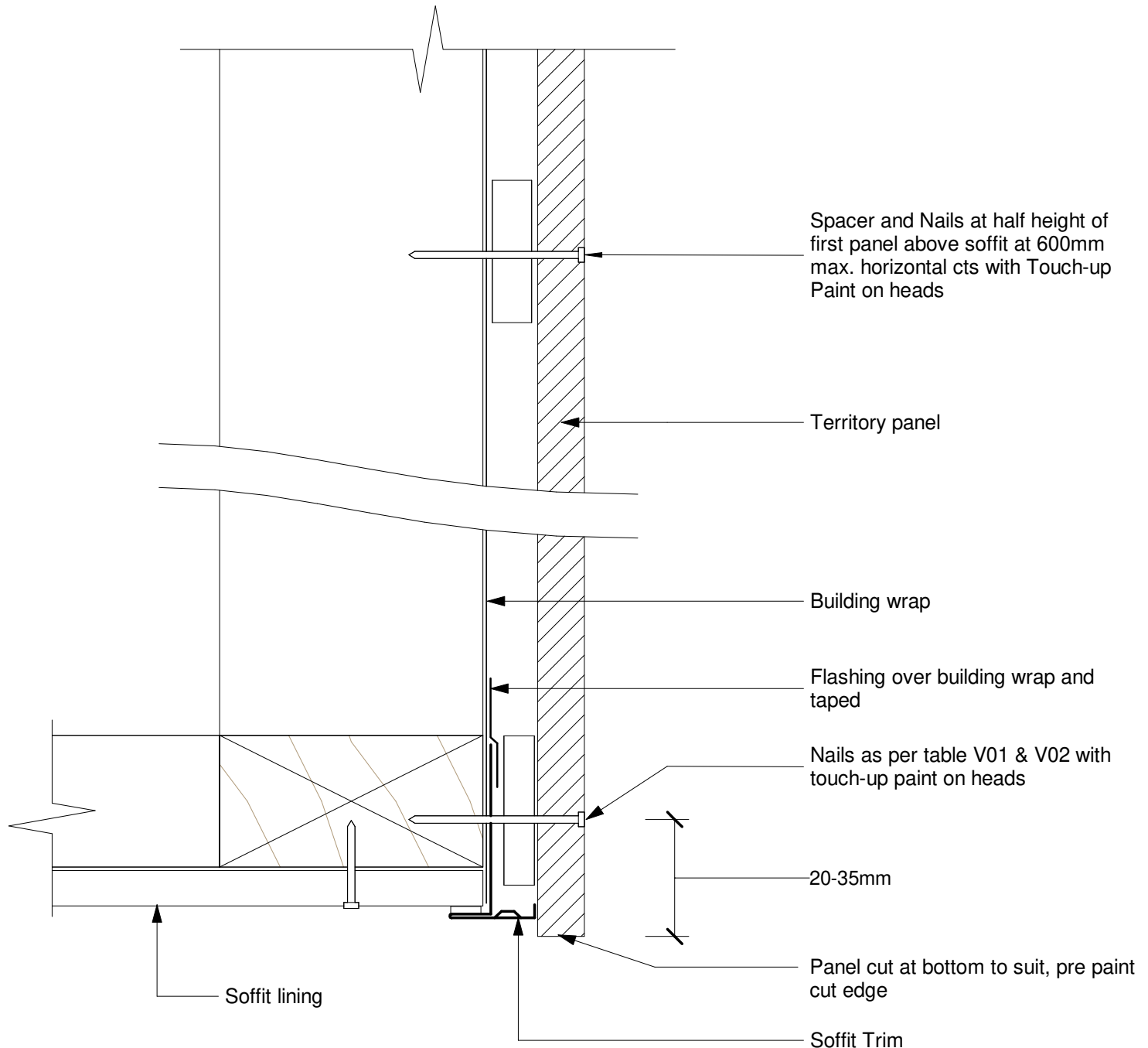

Date: 29/03/19 Construction Detail: CEM_hori_806

Scale: 1 : 2

Disclaimer: This information is intended solely as a guide for use of NZ Brick Distributors Brick products. Before using these product you should ensure that the product is suitable for use in the specific application. Nothing in this information constitutes a statement of fitness for particular purpose - appropriate expert advice should always be obtained. NZ Brick Distributors makes no warranty regarding the use of this information with non-NZ Brick Distributors Brick product.

© 2019. The copyright of this document is the property of NZ Brick Distributors Ltd and shall not be reproduced, copied, loaned or disposed of directly, or indirectly, nor used for any purpose other than that for which it is specifically furnished without prior consent.

Technical Help 0800 BRICKS

www.nzbrickdistributors.co.nz

8.07

External Corner Detail - With Preformed Corner - Plan

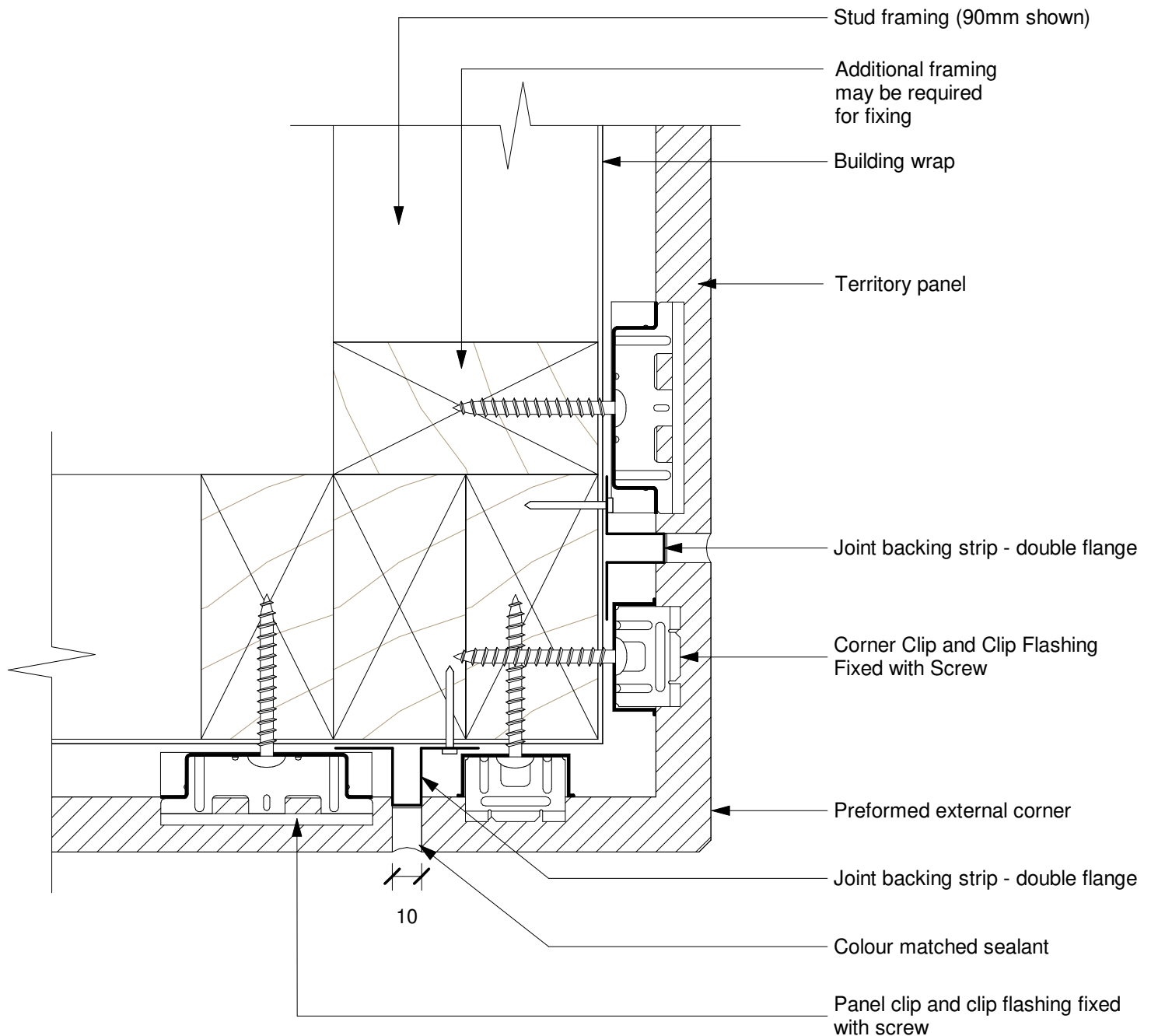

Date: 29/03/19 Construction Detail: CEM_hori_807

Scale: 1 : 2

Disclaimer: This information is intended solely as a guide for use of NZ Brick Distributors Brick products. Before using these product you should ensure that the product is suitable for use in the specific application. Nothing in this information constitutes a statement of fitness for particular purpose - appropriate expert advice should always be obtained. NZ Brick Distributors makes no warranty regarding the use of this information with non-NZ Brick Distributors Brick product.

© 2019. The copyright of this document is the property of NZ Brick Distributors Ltd and shall not be reproduced, copied, loaned or disposed of directly, or indirectly, nor used for any purpose other than that for which it is specifically furnished without prior consent.

Technical Help 0800 BRICKS

www.nzbrickdistributors.co.nz



External Corner Detail - With Aluminium Corner - Plan

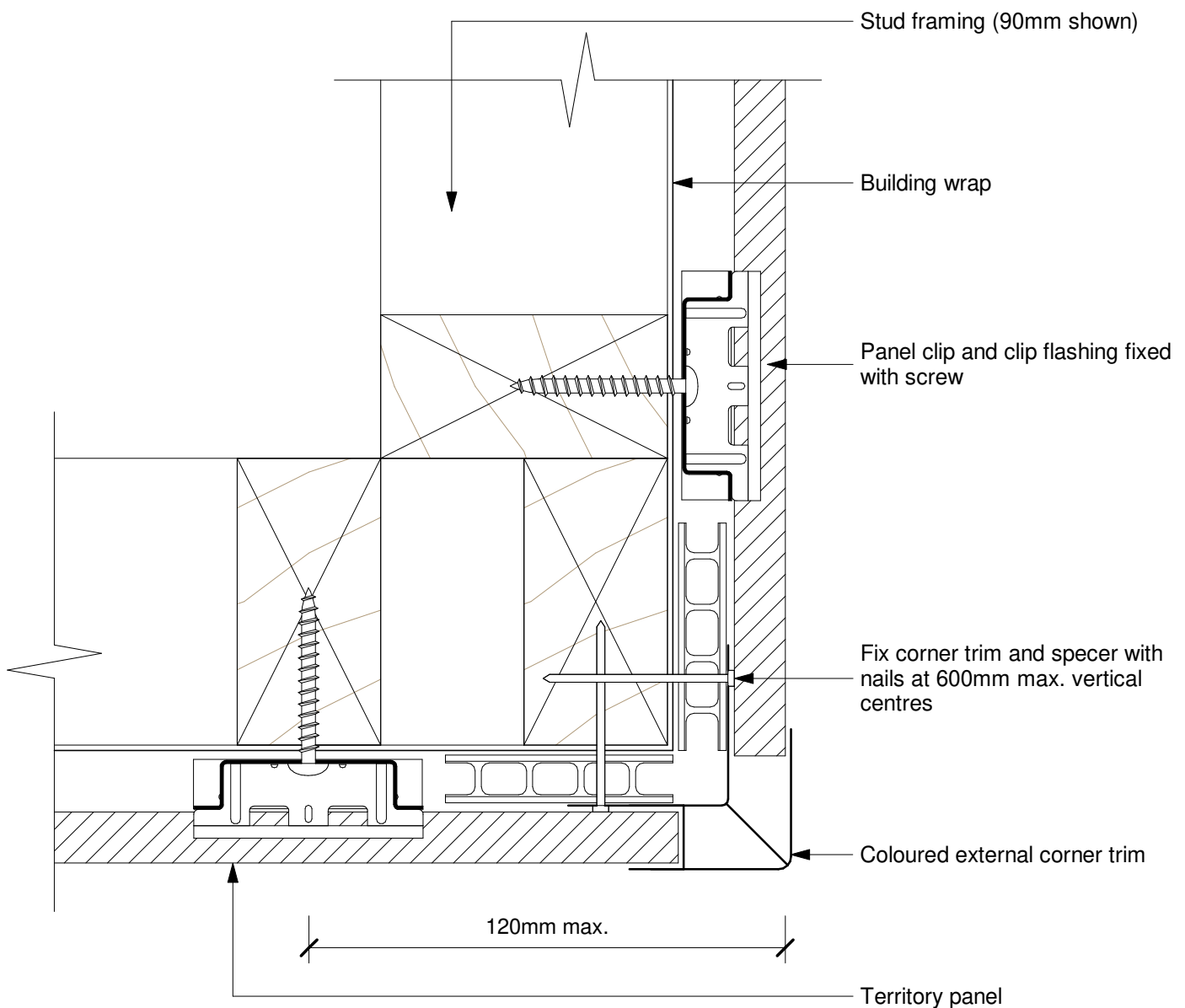

Date: 29/03/19 Construction Detail: CEM_hori_808

Scale: 1 : 2

Disclaimer: This information is intended solely as a guide for use of NZ Brick Distributors Brick products. Before using these product you should ensure that the product is suitable for use in the specific application. Nothing in this information constitutes a statement of fitness for particular purpose - appropriate expert advice should always be obtained. NZ Brick Distributors makes no warranty regarding the use of this information with non-NZ Brick Distributors Brick product.

© 2019. The copyright of this document is the property of NZ Brick Distributors Ltd and shall not be reproduced, copied, loaned or disposed of directly, or indirectly, nor used for any purpose other than that for which it is specifically furnished without prior consent.

Technical Help 0800 BRICKS

www.nzbrickdistributors.co.nz



Internal Corner Detail - Plan

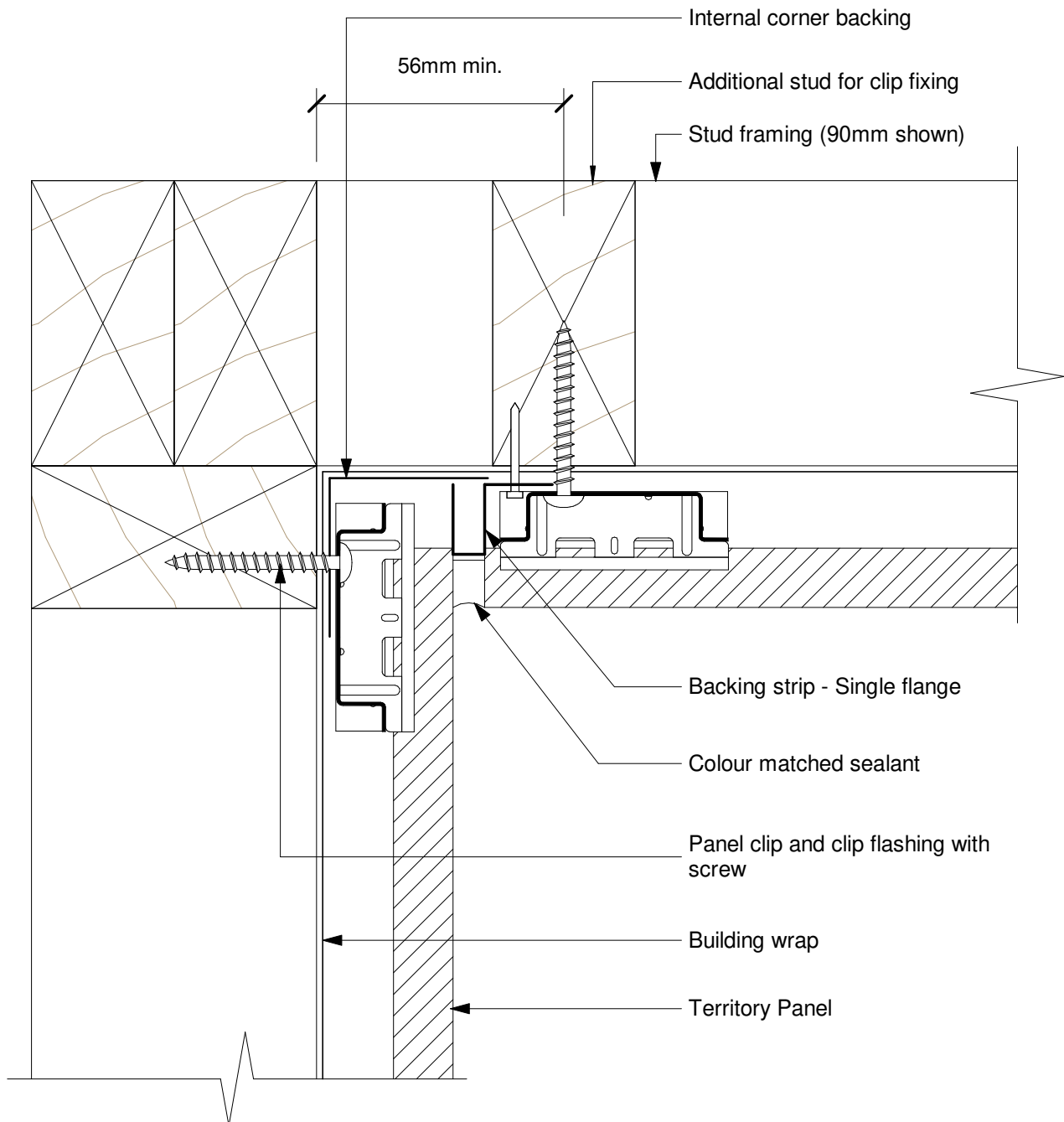

Date: 29/03/19 Construction Detail: CEM_hori_809

Scale: 1 : 2

Disclaimer: This information is intended solely as a guide for use of NZ Brick Distributors Brick products. Before using these product you should ensure that the product is suitable for use in the specific application. Nothing in this information constitutes a statement of fitness for particular purpose - appropriate expert advice should always be obtained. NZ Brick Distributors makes no warranty regarding the use of this information with non-NZ Brick Distributors Brick product.

© 2019. The copyright of this document is the property of NZ Brick Distributors Ltd and shall not be reproduced, copied, loaned or disposed of directly, or indirectly, nor used for any purpose other than that for which it is specifically furnished without prior consent.

Technical Help 0800 BRICKS

www.nzbrickdistributors.co.nz



Obtuse Angle Corner Detail - Plan

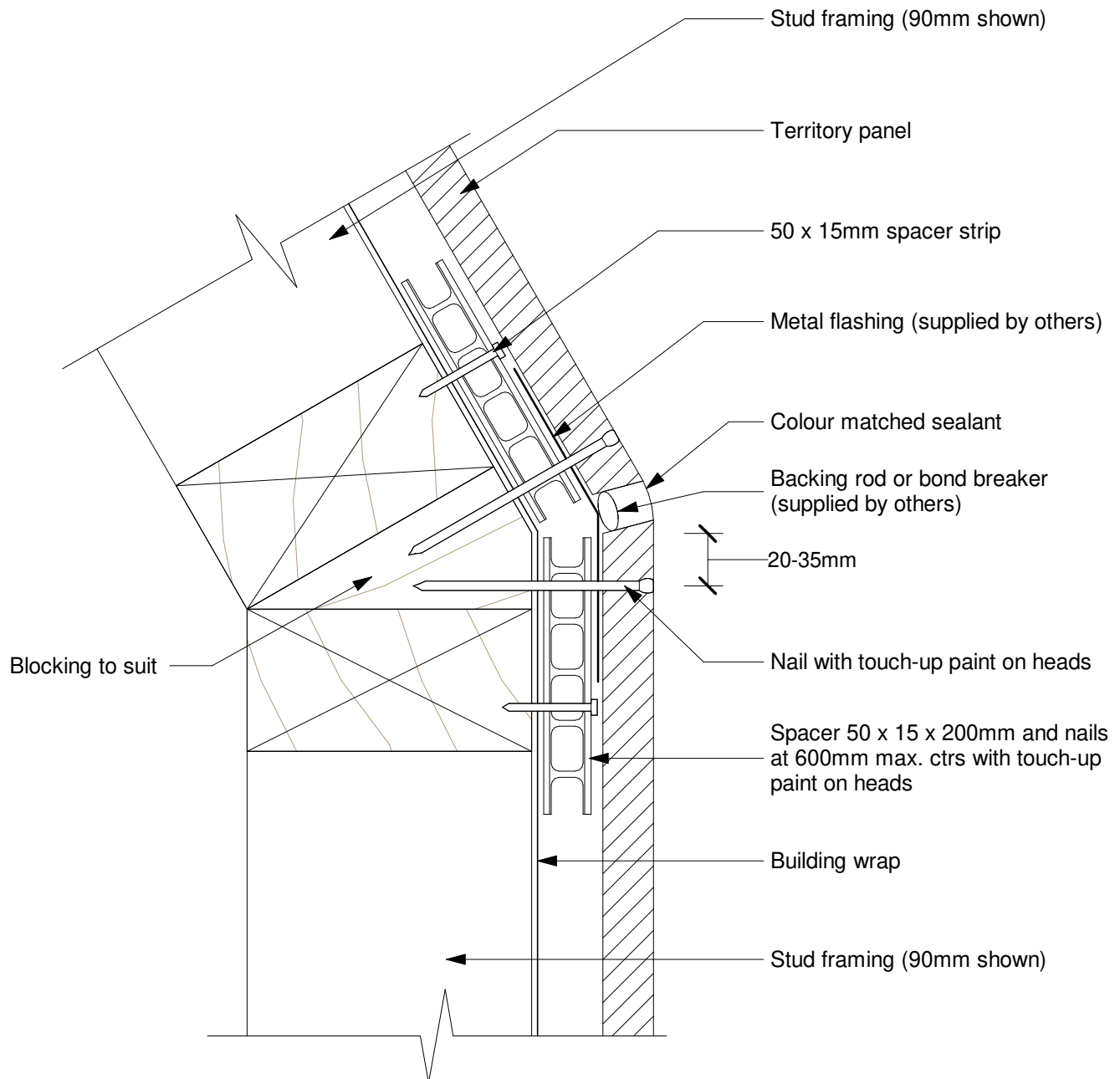

Date: 29/03/19 Construction Detail: CEM_hori_810

Scale: 1 : 2

Disclaimer: This information is intended solely as a guide for use of NZ Brick Distributors Brick products. Before using these product you should ensure that the product is suitable for use in the specific application. Nothing in this information constitutes a statement of fitness for particular purpose - appropriate expert advice should always be obtained. NZ Brick Distributors makes no warranty regarding the use of this information with non-NZ Brick Distributors Brick product.

© 2019. The copyright of this document is the property of NZ Brick Distributors Ltd and shall not be reproduced, copied, loaned or disposed of directly, or indirectly, nor used for any purpose other than that for which it is specifically furnished without prior consent.

Technical Help 0800 BRICKS

www.nzbrickdistributors.co.nz

*Backing rod or bond breaker supplied by others



Horizontal Control Joint

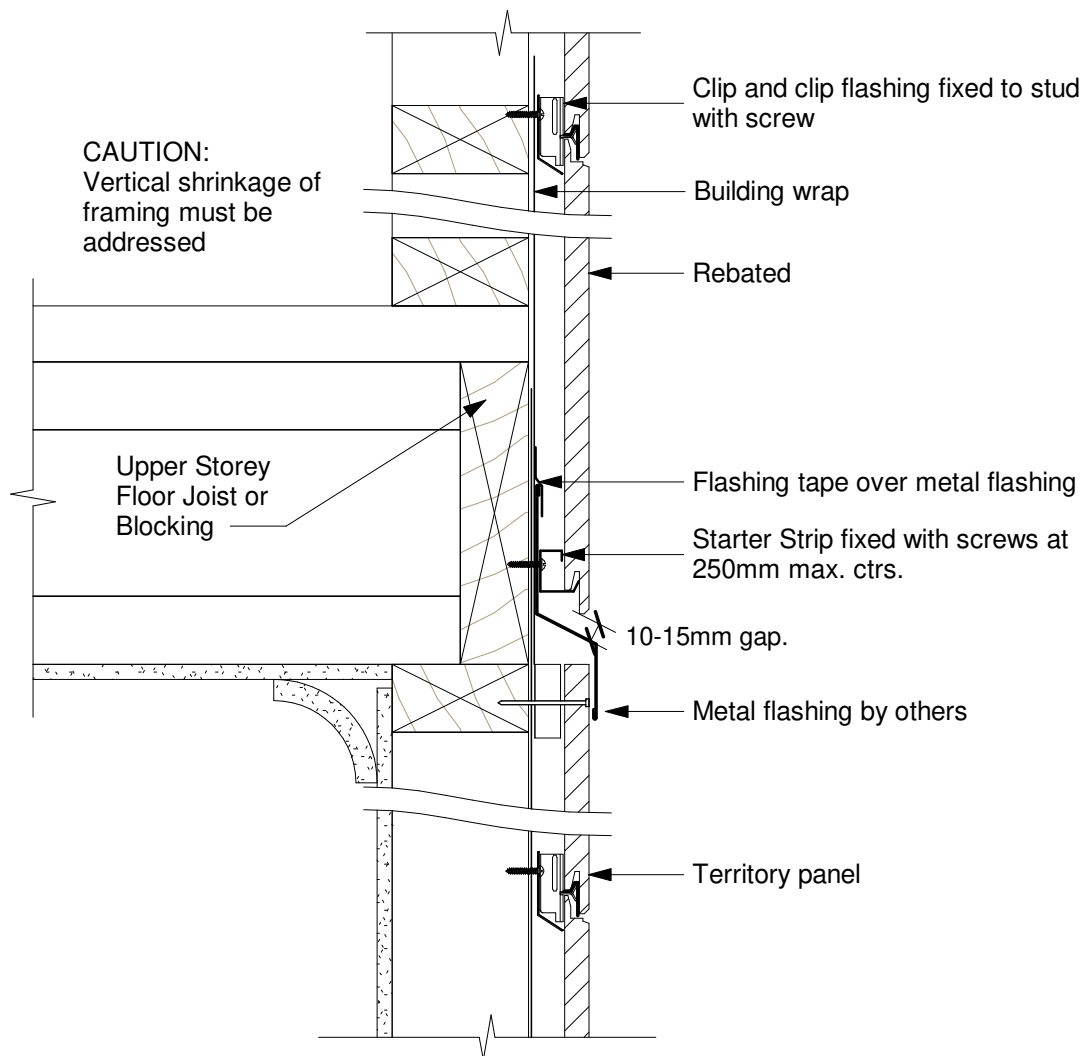

Date: 29/03/19 Construction Detail: CEM_hori_811

Scale: 1 : 5

Disclaimer: This information is intended solely as a guide for use of NZ Brick Distributors Brick products. Before using these product you should ensure that the product is suitable for use in the specific application. Nothing in this information constitutes a statement of fitness for particular purpose - appropriate expert advice should always be obtained. NZ Brick Distributors makes no warranty regarding the use of this information with non-NZ Brick Distributors Brick product.

© 2019. The copyright of this document is the property of NZ Brick Distributors Ltd and shall not be reproduced, copied, loaned or disposed of directly, or indirectly, nor used for any purpose other than that for which it is specifically furnished without prior consent.

Technical Help 0800 BRICKS

www.nzbrickdistributors.co.nz

Junction at Soffit and External Roofing

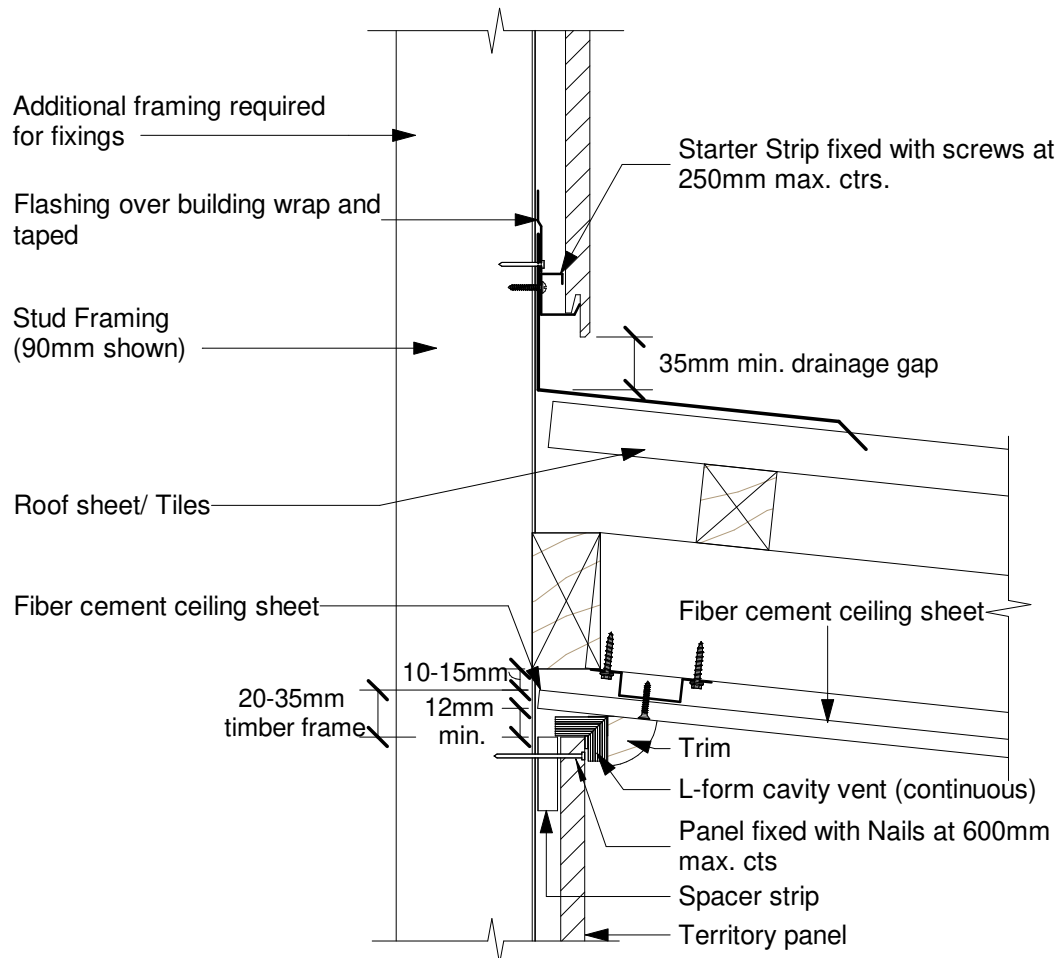

Date: 29/03/19 Construction Detail: CEM_hori_812

Scale: 1 : 5

Disclaimer: This information is intended solely as a guide for use of NZ Brick Distributors Brick products. Before using these product you should ensure that the product is suitable for use in the specific application. Nothing in this information constitutes a statement of fitness for particular purpose - appropriate expert advice should always be obtained. NZ Brick Distributors makes no warranty regarding the use of this information with non-NZ Brick Distributors Brick product.

© 2019. The copyright of this document is the property of NZ Brick Distributors Ltd and shall not be reproduced, copied, loaned or disposed of directly, or indirectly, nor used for any purpose other than that for which it is specifically furnished without prior consent.

Technical Help 0800 BRICKS

www.nzbrickdistributors.co.nz

Junction with Soffit and External Roofing

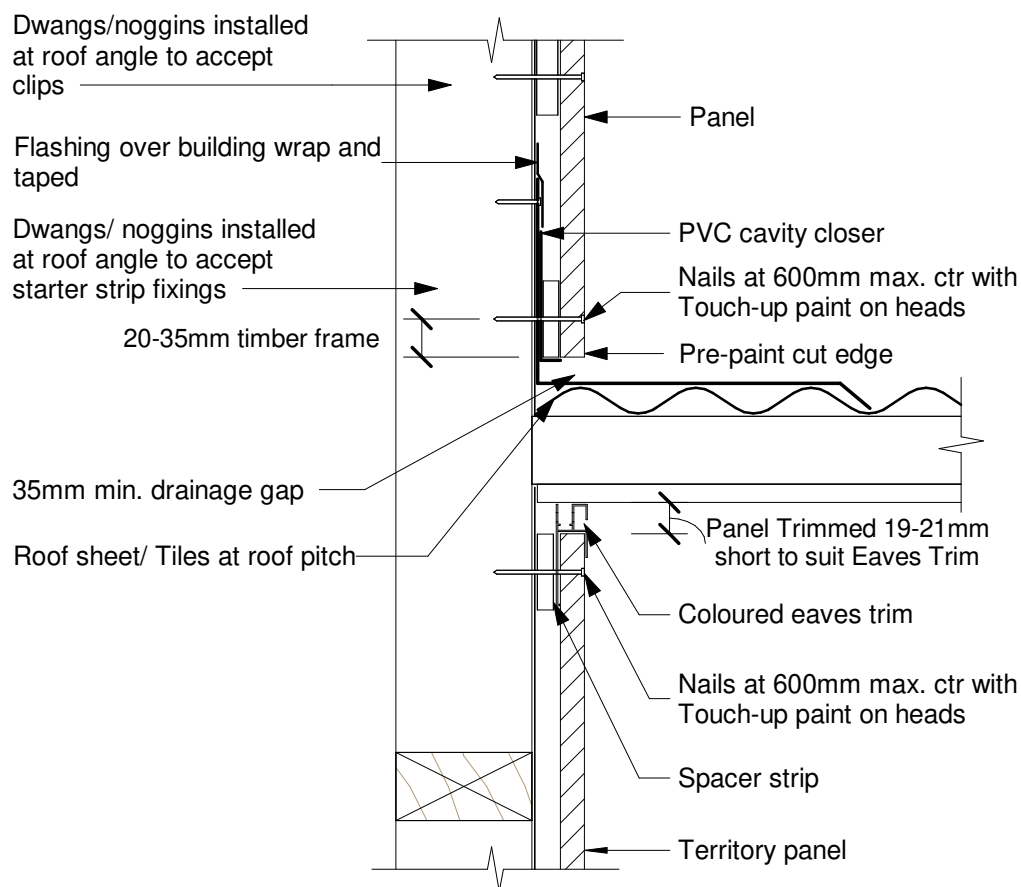

Date: 29/03/19 Construction Detail: CEM_hori_813

Scale: 1 : 5

Disclaimer: This information is intended solely as a guide for use of NZ Brick Distributors Brick products. Before using these product you should ensure that the product is suitable for use in the specific application. Nothing in this information constitutes a statement of fitness for particular purpose - appropriate expert advice should always be obtained. NZ Brick Distributors makes no warranty regarding the use of this information with non-NZ Brick Distributors Brick product.

© 2019. The copyright of this document is the property of NZ Brick Distributors Ltd and shall not be reproduced, copied, loaned or disposed of directly, or indirectly, nor used for any purpose other than that for which it is specifically furnished without prior consent.

Technical Help 0800 BRICKS

www.nzbrickdistributors.co.nz



Junction with External Pitched Soffit

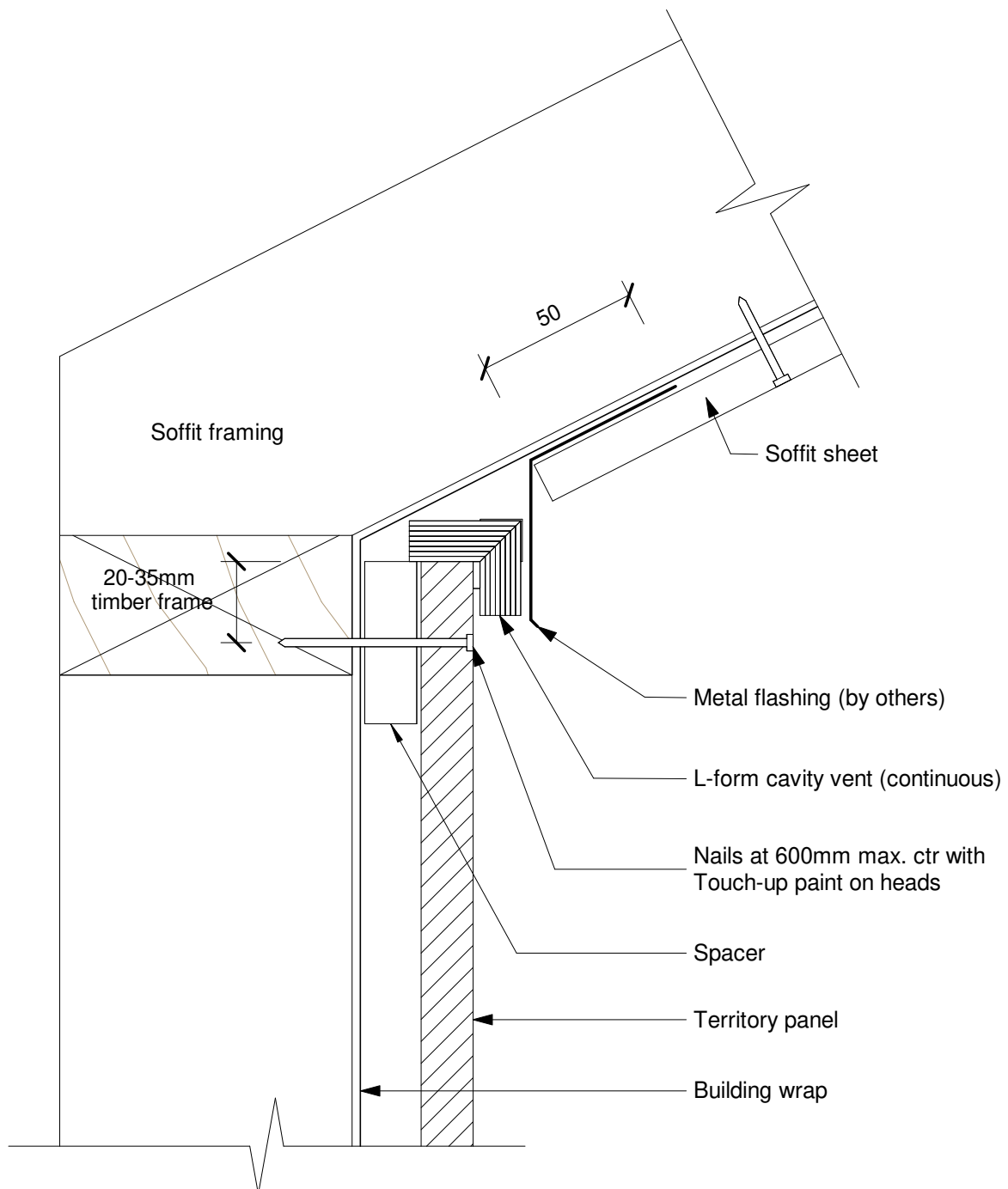

Date: 29/03/19 Construction Detail: CEM_hori_814

Scale: 1 : 2

Disclaimer: This information is intended solely as a guide for use of NZ Brick Distributors Brick products. Before using these product you should ensure that the product is suitable for use in the specific application. Nothing in this information constitutes a statement of fitness for particular purpose - appropriate expert advice should always be obtained. NZ Brick Distributors makes no warranty regarding the use of this information with non-NZ Brick Distributors Brick product.

© 2019. The copyright of this document is the property of NZ Brick Distributors Ltd and shall not be reproduced, copied, loaned or disposed of directly, or indirectly, nor used for any purpose other than that for which it is specifically furnished without prior consent.

Technical Help 0800 BRICKS

www.nzbrickdistributors.co.nz

8.15a Typical Window Head Detail

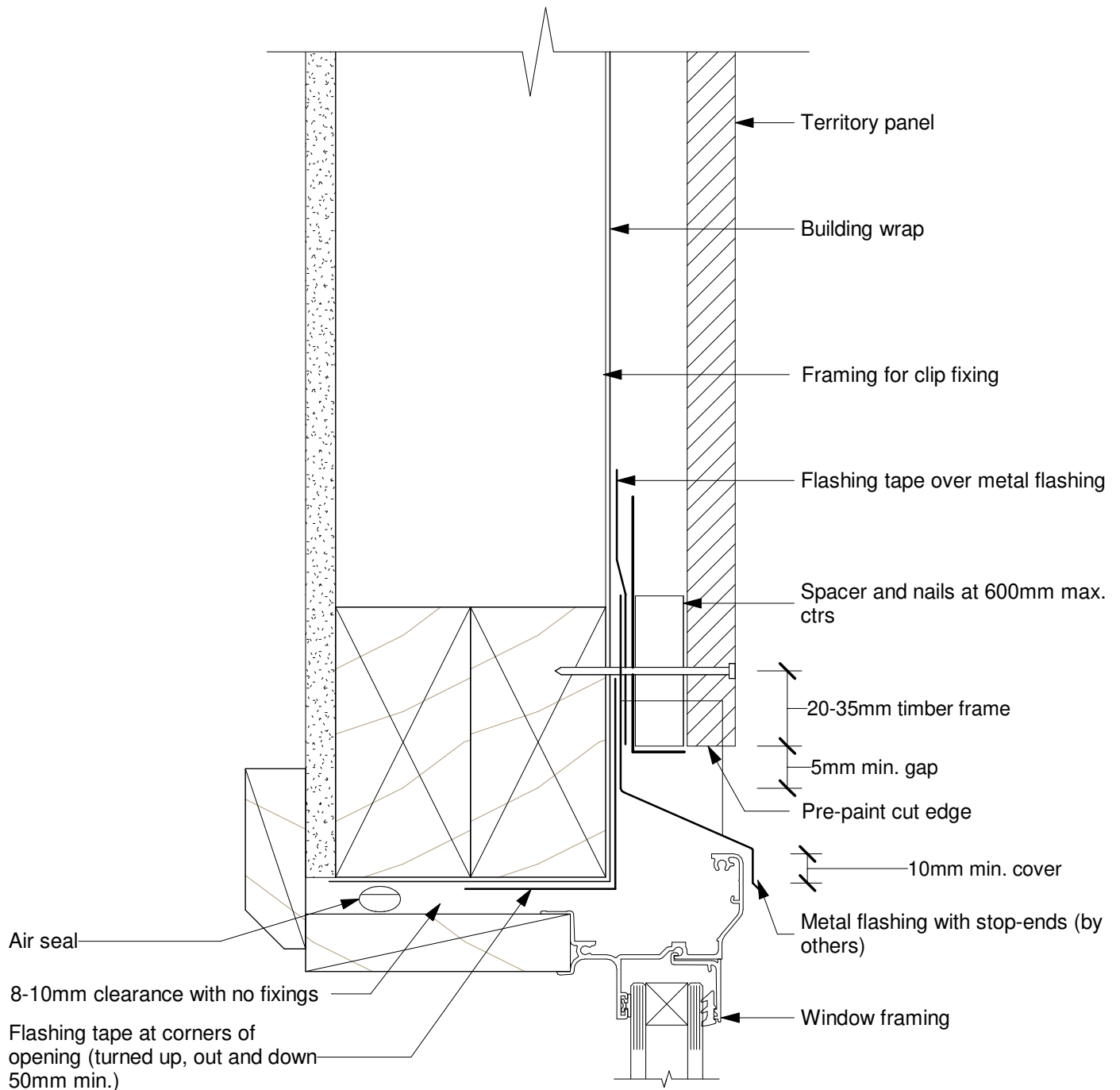

Date: 29/03/19 Construction Detail: CEM_hori_815a

Scale: 1 : 2

Disclaimer: This information is intended solely as a guide for use of NZ Brick Distributors Brick products. Before using these product you should ensure that the product is suitable for use in the specific application. Nothing in this information constitutes a statement of fitness for particular purpose - appropriate expert advice should always be obtained. NZ Brick Distributors makes no warranty regarding the use of this information with non-NZ Brick Distributors Brick product.

© 2019. The copyright of this document is the property of NZ Brick Distributors Ltd and shall not be reproduced, copied, loaned or disposed of directly, or indirectly, nor used for any purpose other than that for which it is specifically furnished without prior consent.

Technical Help 0800 BRICKS

www.nzbrickdistributors.co.nz

8.15b

Typical Window Sill Detail

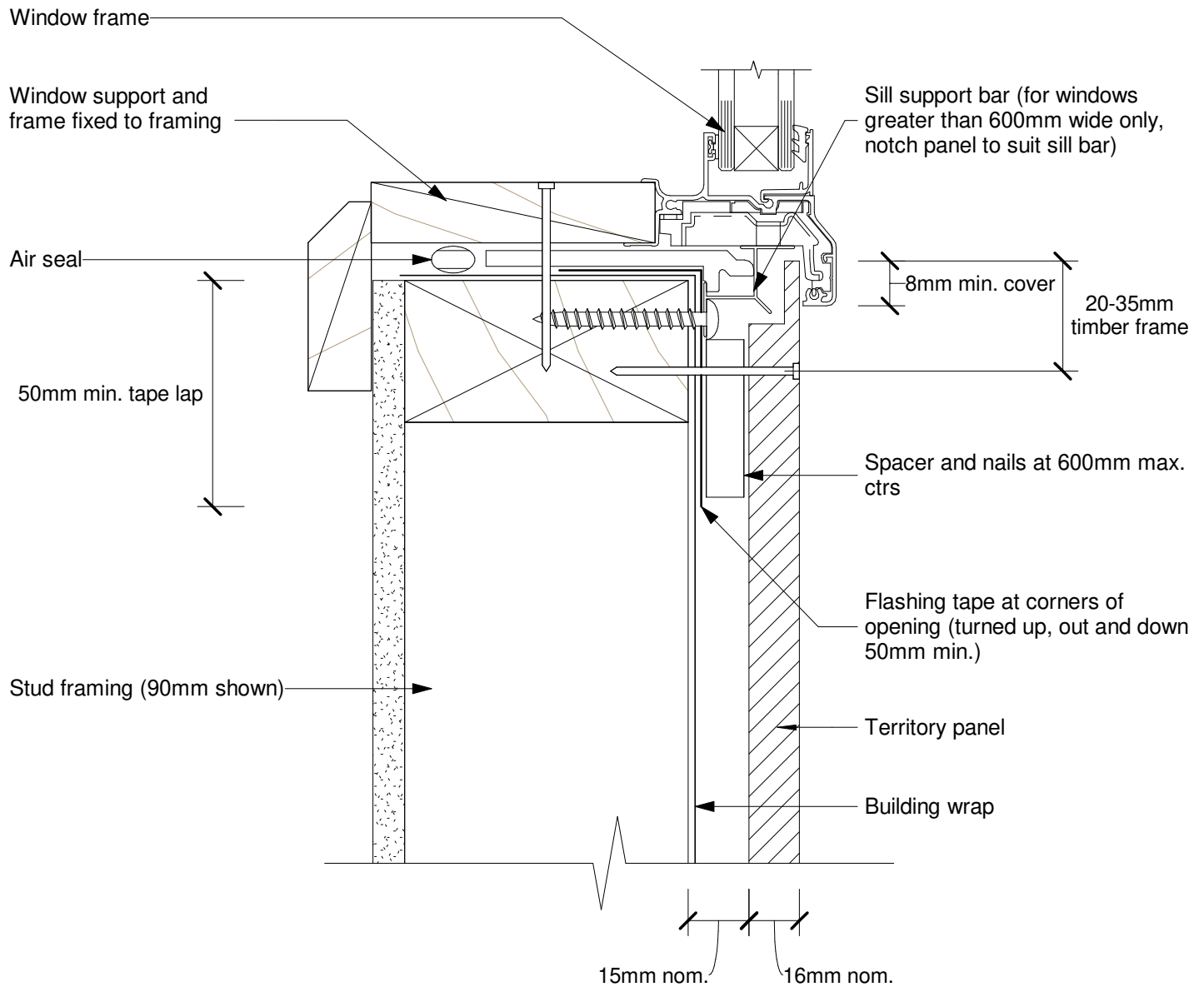

Date: 29/03/19 Construction Detail: CEM_hori_815b

Scale: 1 : 2

Disclaimer: This information is intended solely as a guide for use of NZ Brick Distributors Brick products. Before using these product you should ensure that the product is suitable for use in the specific application. Nothing in this information constitutes a statement of fitness for particular purpose - appropriate expert advice should always be obtained. NZ Brick Distributors makes no warranty regarding the use of this information with non-NZ Brick Distributors Brick product.

© 2019. The copyright of this document is the property of NZ Brick Distributors Ltd and shall not be reproduced, copied, loaned or disposed of directly, or indirectly, nor used for any purpose other than that for which it is specifically furnished without prior consent.

Technical Help 0800 BRICKS

www.nzbrickdistributors.co.nz

8.15c

Typical Window Jamb Detail

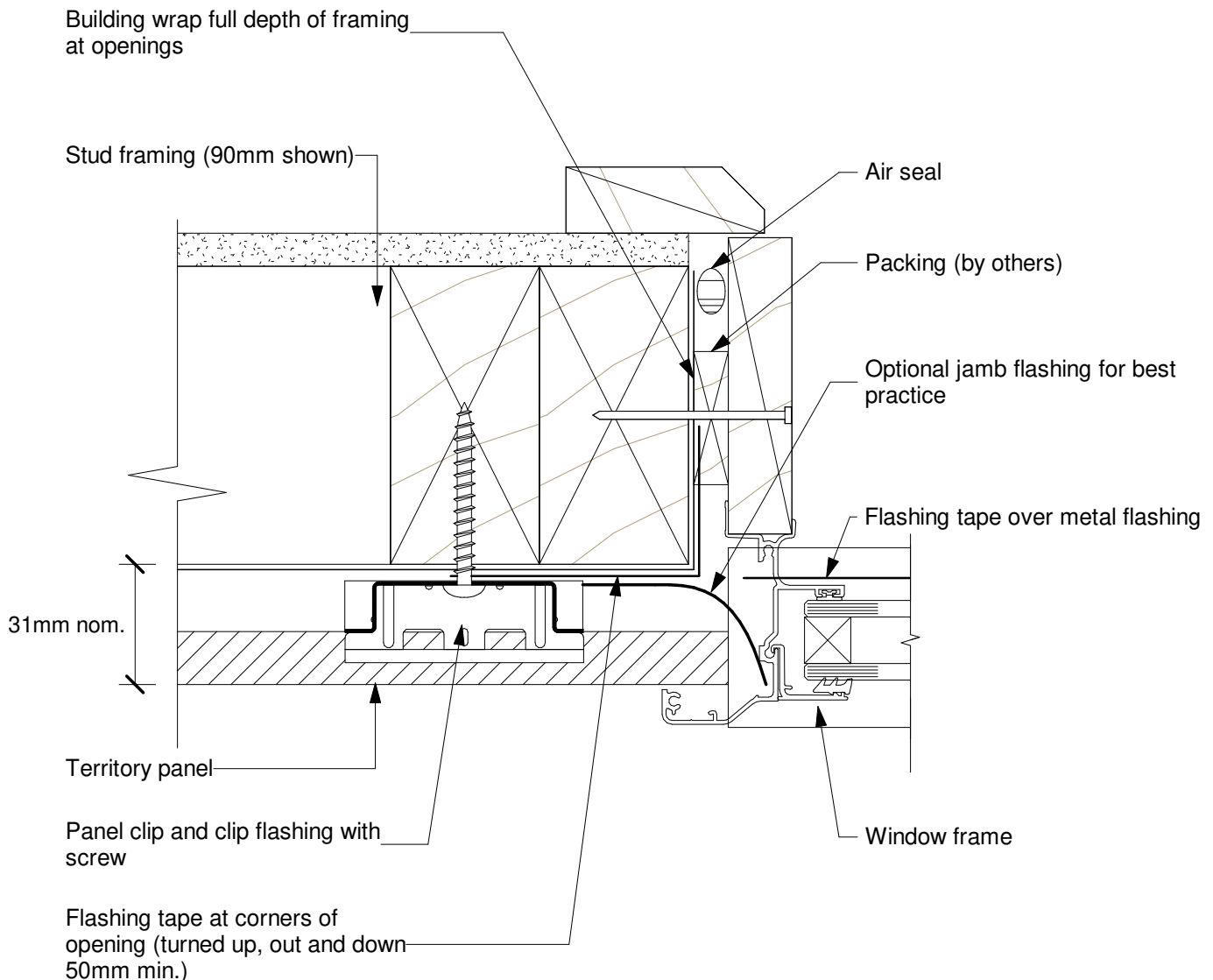

Date: 29/03/19 Construction Detail: CEM_hori_815c

Scale: 1 : 2

Disclaimer: This information is intended solely as a guide for use of NZ Brick Distributors Brick products. Before using these product you should ensure that the product is suitable for use in the specific application. Nothing in this information constitutes a statement of fitness for particular purpose - appropriate expert advice should always be obtained. NZ Brick Distributors makes no warranty regarding the use of this information with non-NZ Brick Distributors Brick product.

© 2019. The copyright of this document is the property of NZ Brick Distributors Ltd and shall not be reproduced, copied, loaned or disposed of directly, or indirectly, nor used for any purpose other than that for which it is specifically furnished without prior consent.

Technical Help 0800 BRICKS

www.nzbrickdistributors.co.nz



Typical Window Head - Front Elevation

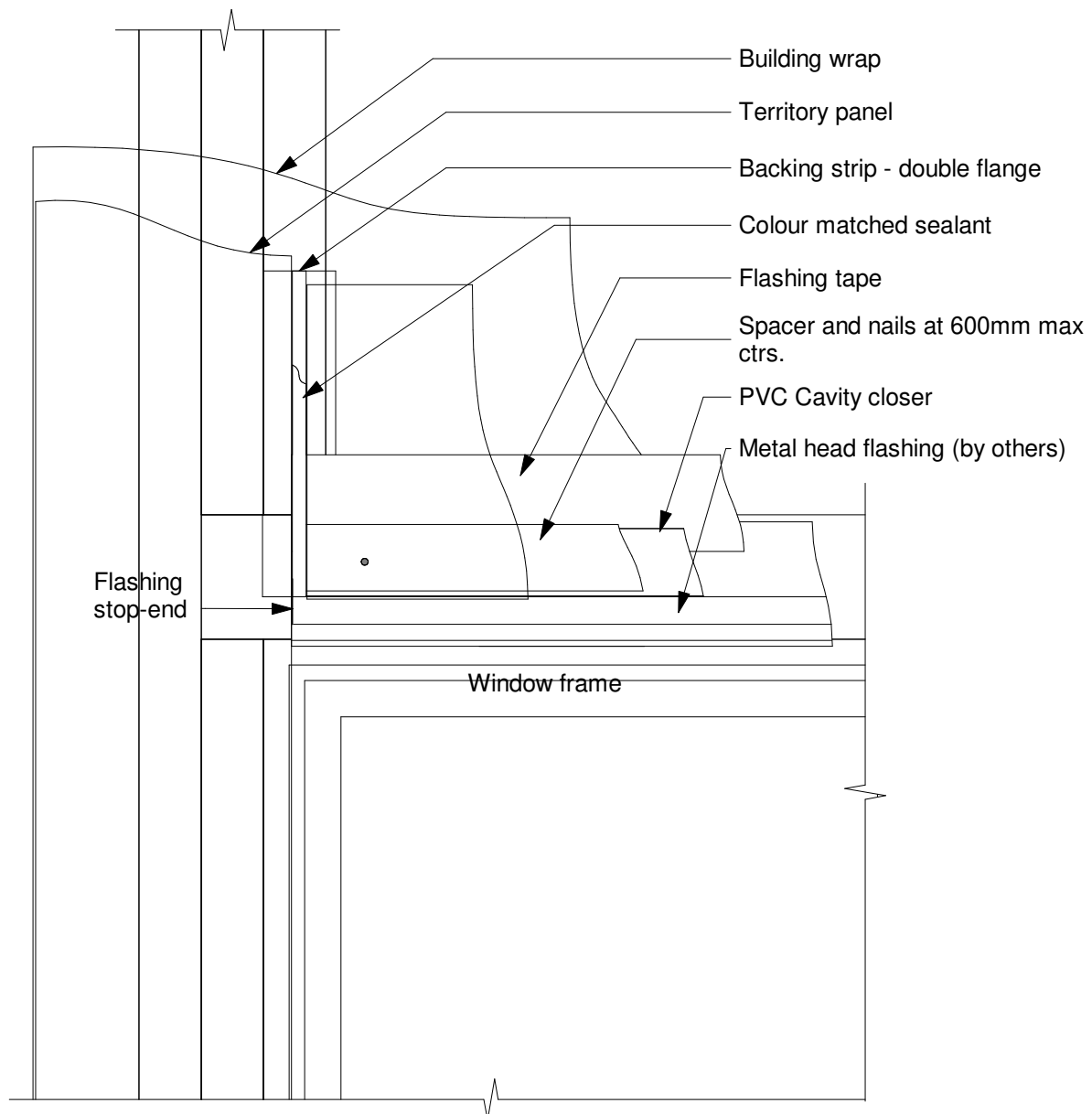

Date: 29/03/19 Construction Detail: CEM_hori_816

Scale: 1 : 5

Disclaimer: This information is intended solely as a guide for use of NZ Brick Distributors Brick products. Before using these product you should ensure that the product is suitable for use in the specific application. Nothing in this information constitutes a statement of fitness for particular purpose - appropriate expert advice should always be obtained. NZ Brick Distributors makes no warranty regarding the use of this information with non-NZ Brick Distributors Brick product.

© 2019. The copyright of this document is the property of NZ Brick Distributors Ltd and shall not be reproduced, copied, loaned or disposed of directly, or indirectly, nor used for any purpose other than that for which it is specifically furnished without prior consent.

Technical Help 0800 BRICKS

www.nzbrickdistributors.co.nz

8.17a Smartfit Window Head Detail

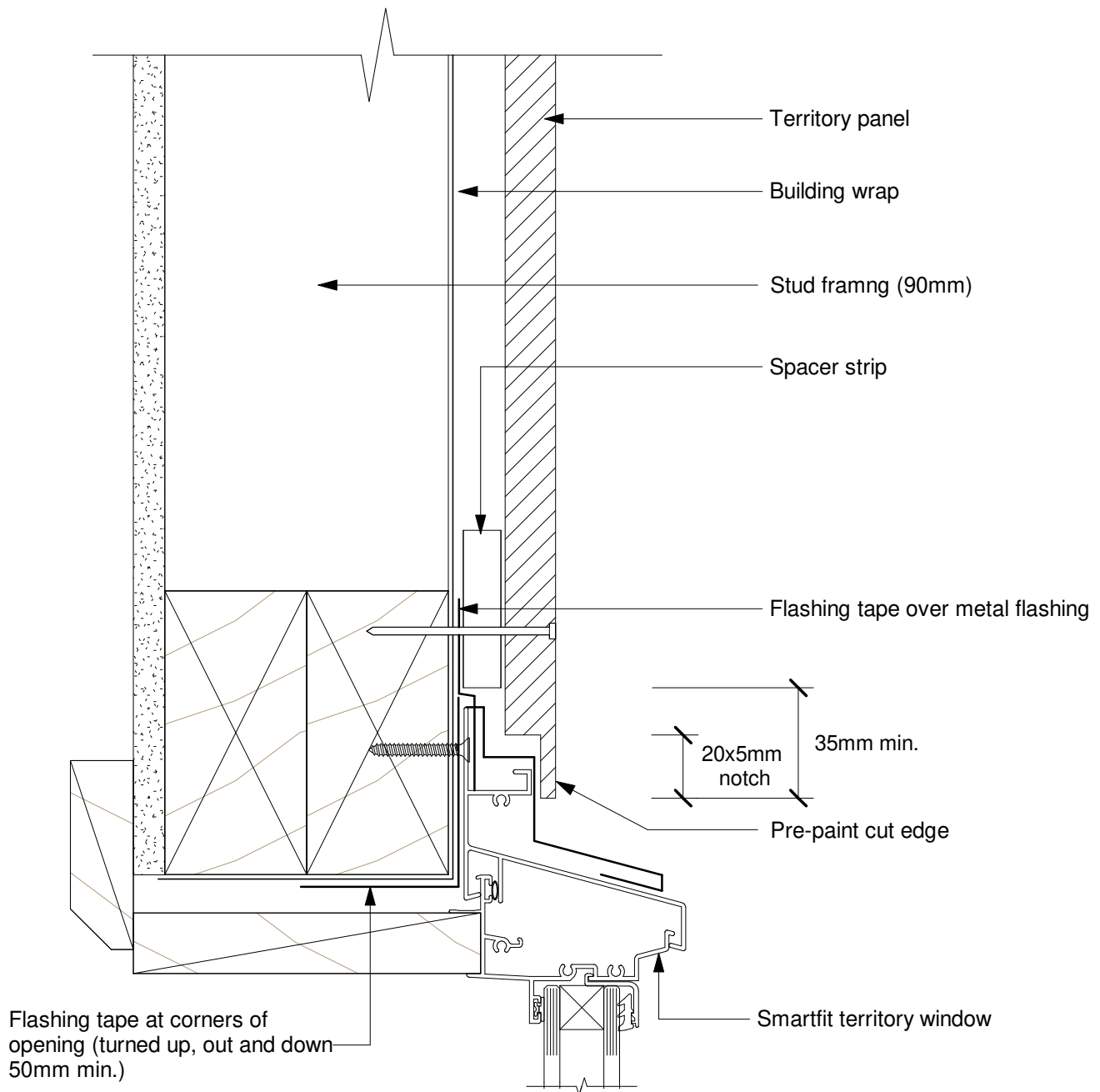

Date: 29/03/19 Construction Detail: CEM_hori_817a

Scale: 1 : 2

Disclaimer: This information is intended solely as a guide for use of NZ Brick Distributors Brick products. Before using these product you should ensure that the product is suitable for use in the specific application. Nothing in this information constitutes a statement of fitness for particular purpose - appropriate expert advice should always be obtained. NZ Brick Distributors makes no warranty regarding the use of this information with non-NZ Brick Distributors Brick product.

© 2019. The copyright of this document is the property of NZ Brick Distributors Ltd and shall not be reproduced, copied, loaned or disposed of directly, or indirectly, nor used for any purpose other than that for which it is specifically furnished without prior consent.

Technical Help 0800 BRICKS

www.nzbrickdistributors.co.nz

8.17b

Smartfit Window Sill Detail

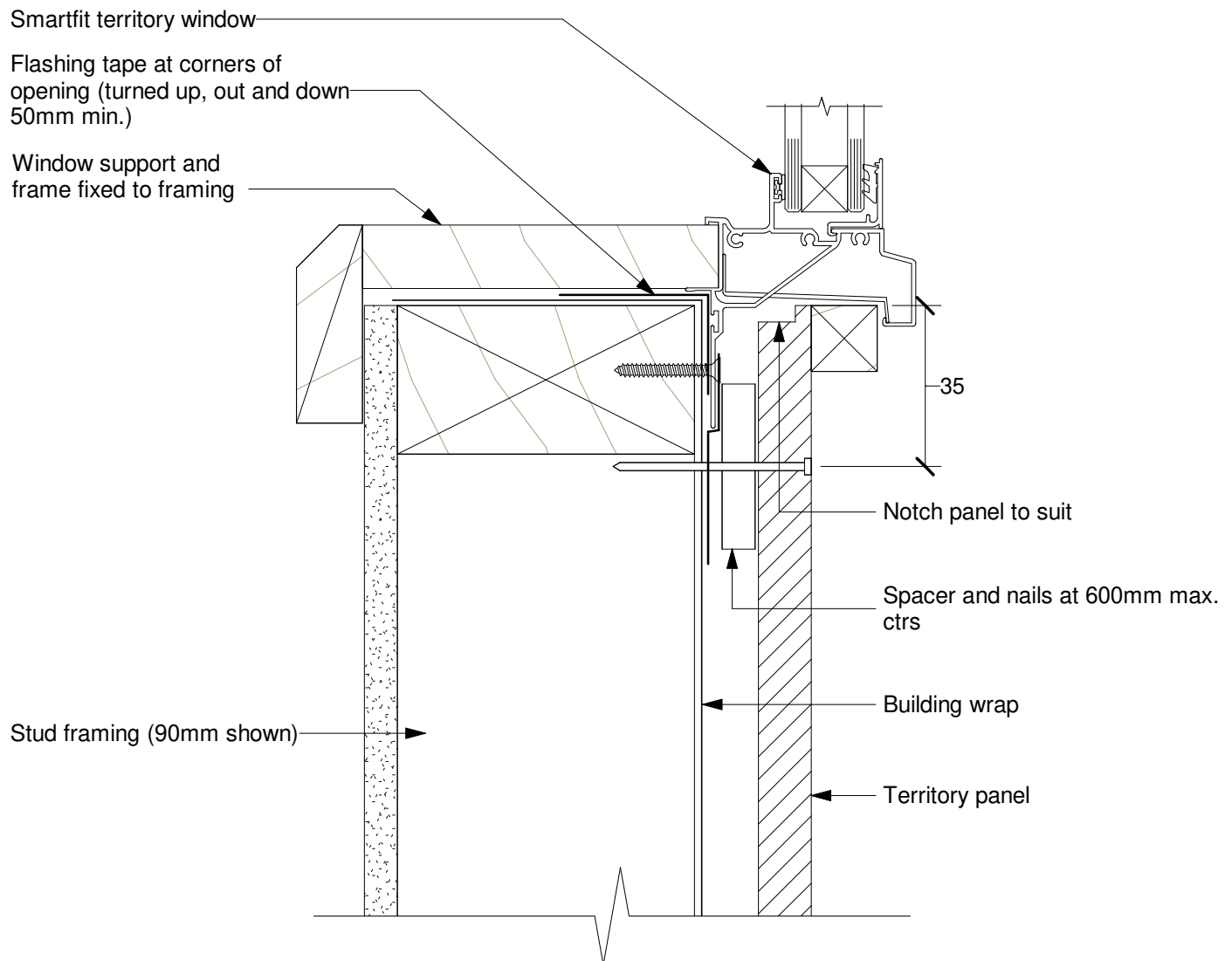

Date: 29/03/19 Construction Detail: CEM_hori_817b

Scale: 1 : 2

Disclaimer: This information is intended solely as a guide for use of NZ Brick Distributors Brick products. Before using these product you should ensure that the product is suitable for use in the specific application. Nothing in this information constitutes a statement of fitness for particular purpose - appropriate expert advice should always be obtained. NZ Brick Distributors makes no warranty regarding the use of this information with non-NZ Brick Distributors Brick product.

© 2019. The copyright of this document is the property of NZ Brick Distributors Ltd and shall not be reproduced, copied, loaned or disposed of directly, or indirectly, nor used for any purpose other than that for which it is specifically furnished without prior consent.

Technical Help 0800 BRICKS

www.nzbrickdistributors.co.nz

8.17c

Smartfit Window Jamb Detail

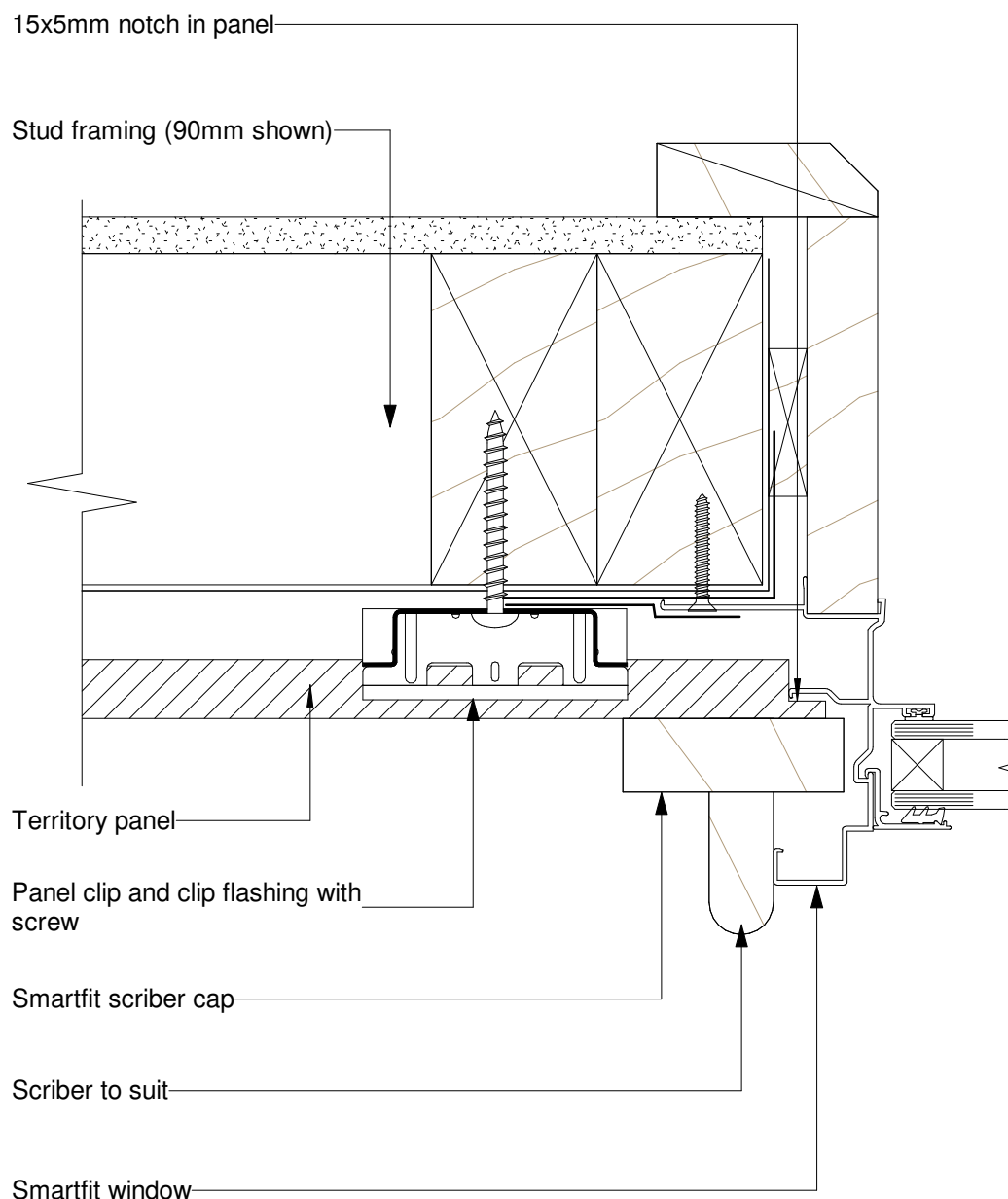

Date: 29/03/19 Construction Detail: CEM_hori_817c

Scale: 1 : 2

Disclaimer: This information is intended solely as a guide for use of NZ Brick Distributors Brick products. Before using these product you should ensure that the product is suitable for use in the specific application. Nothing in this information constitutes a statement of fitness for particular purpose - appropriate expert advice should always be obtained. NZ Brick Distributors makes no warranty regarding the use of this information with non-NZ Brick Distributors Brick product.

© 2019. The copyright of this document is the property of NZ Brick Distributors Ltd and shall not be reproduced, copied, loaned or disposed of directly, or indirectly, nor used for any purpose other than that for which it is specifically furnished without prior consent.

Technical Help 0800 BRICKS

www.nzbrickdistributors.co.nz



Typical Commercial Window Head Detail

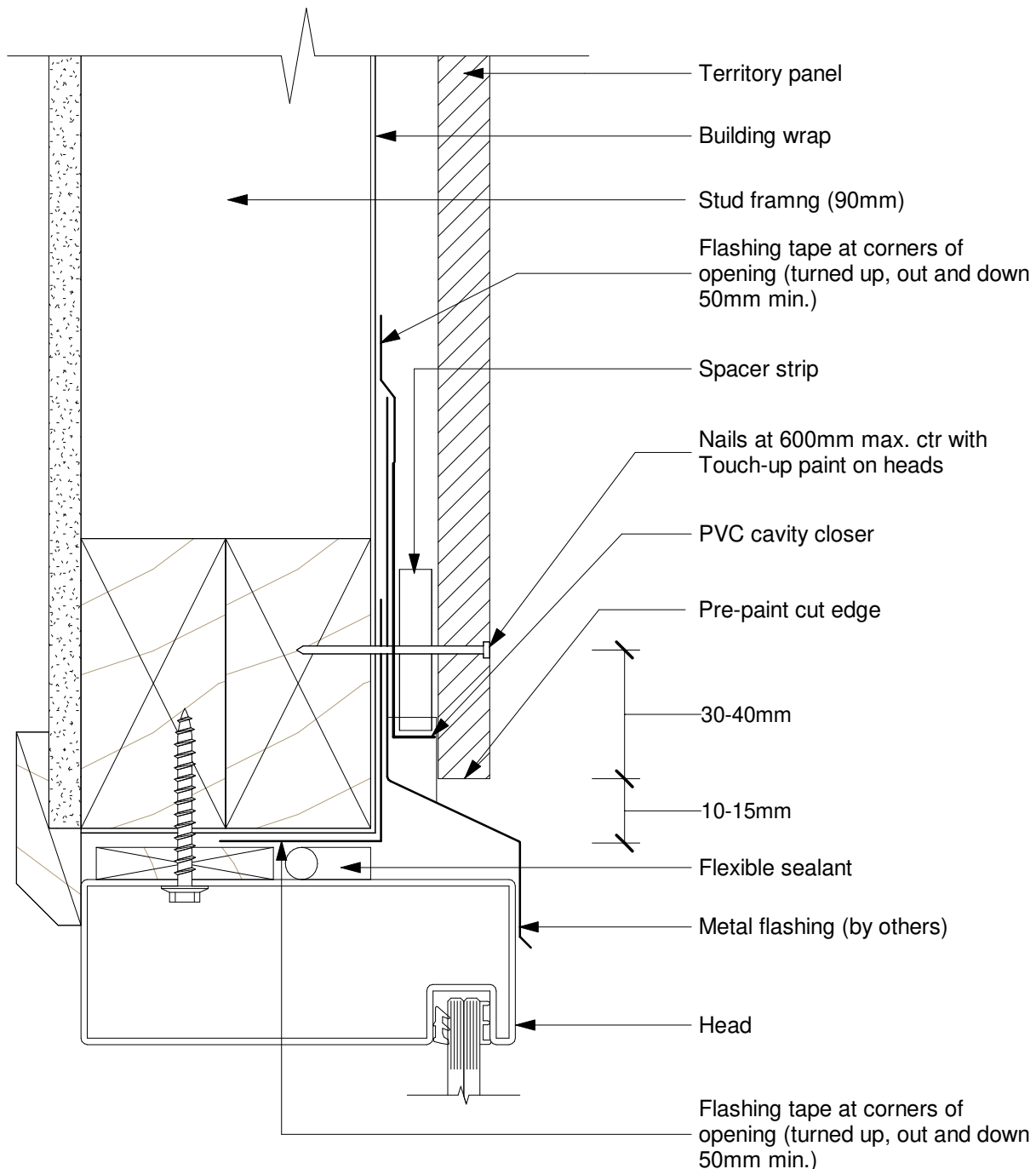

Date: 29/03/19 Construction Detail: CEM_hori_818a

Scale: 1 : 2

Disclaimer: This information is intended solely as a guide for use of NZ Brick Distributors Brick products. Before using these product you should ensure that the product is suitable for use in the specific application. Nothing in this information constitutes a statement of fitness for particular purpose - appropriate expert advice should always be obtained. NZ Brick Distributors makes no warranty regarding the use of this information with non-NZ Brick Distributors Brick product.

© 2019. The copyright of this document is the property of NZ Brick Distributors Ltd and shall not be reproduced, copied, loaned or disposed of directly, or indirectly, nor used for any purpose other than that for which it is specifically furnished without prior consent.

Technical Help 0800 BRICKS

www.nzbrickdistributors.co.nz

8.18.b

Typical Commercial Window Sill Detail

Flashing tape at corners of opening (turned up, out and down 50mm min.)

Cover heads with sealant

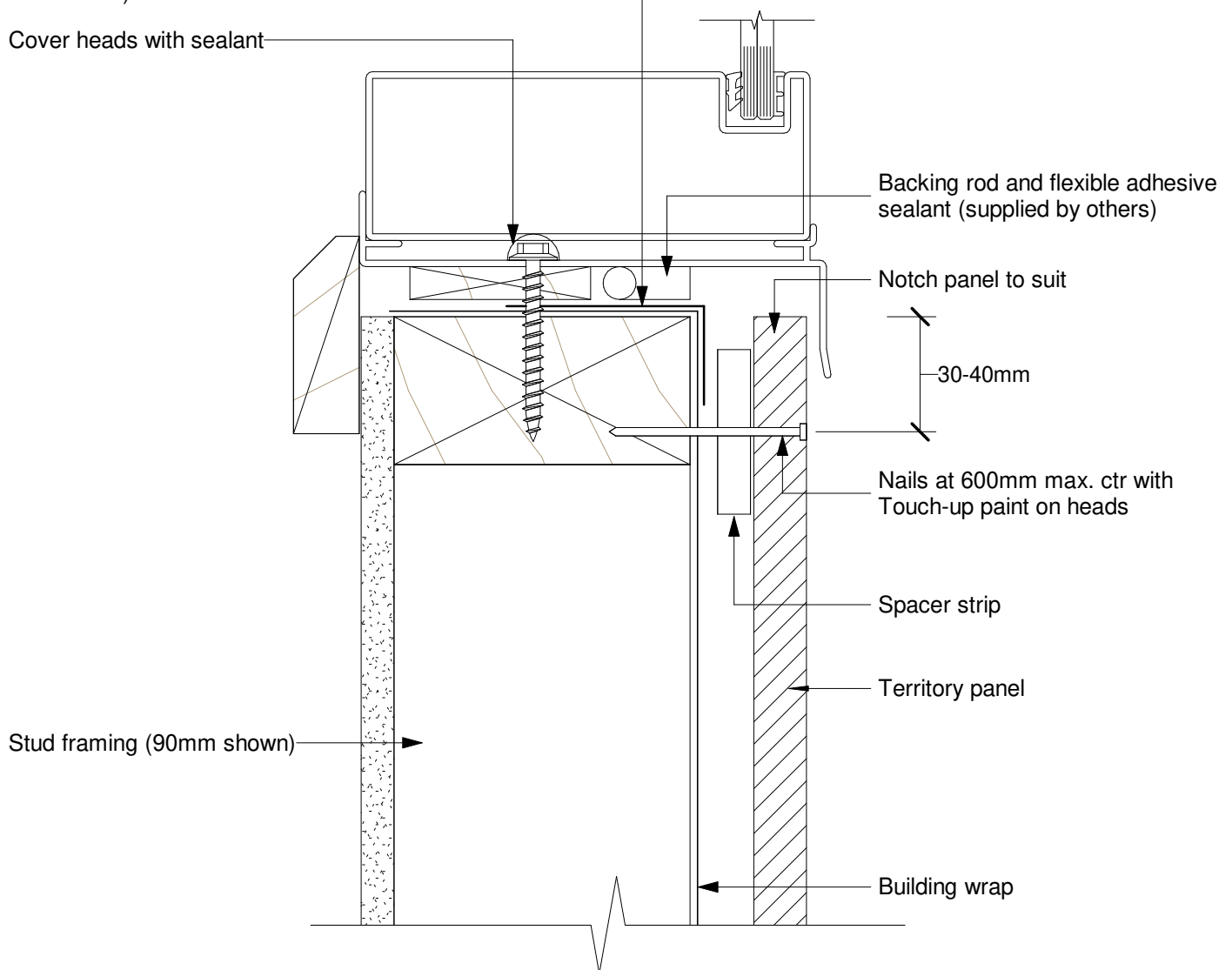

Date: 29/03/19 Construction Detail: CEM_hori_818b

Scale: 1 : 2

Disclaimer: This information is intended solely as a guide for use of NZ Brick Distributors Brick products. Before using these product you should ensure that the product is suitable for use in the specific application. Nothing in this information constitutes a statement of fitness for particular purpose - appropriate expert advice should always be obtained. NZ Brick Distributors makes no warranty regarding the use of this information with non-NZ Brick Distributors Brick product.

© 2019. The copyright of this document is the property of NZ Brick Distributors Ltd and shall not be reproduced, copied, loaned or disposed of directly, or indirectly, nor used for any purpose other than that for which it is specifically furnished without prior consent.

Technical Help 0800 BRICKS

www.nzbrickdistributors.co.nz



Typical Commercial Window Jamb Detail

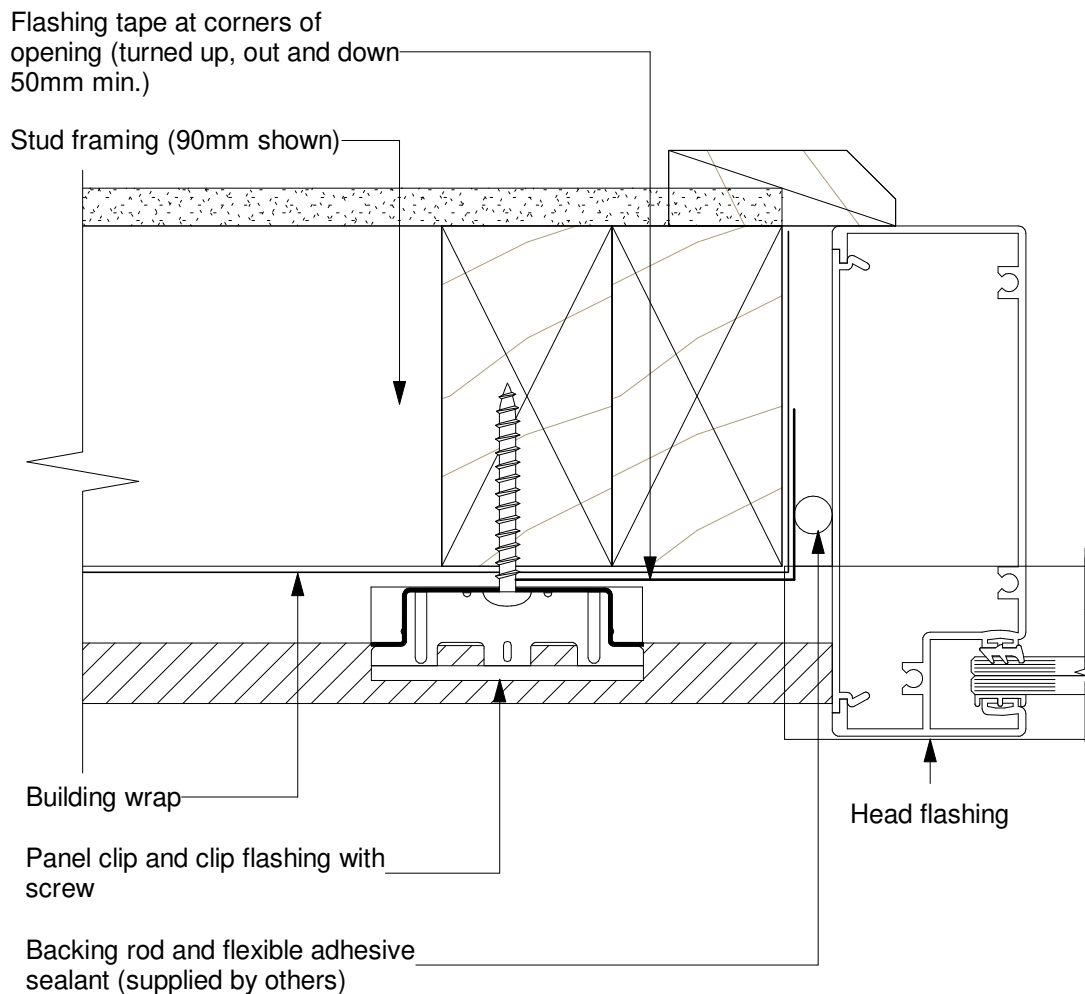

Date: 29/03/19 Construction Detail: CEM_hori_818c

Scale: 1 : 2

Disclaimer: This information is intended solely as a guide for use of NZ Brick Distributors Brick products. Before using these product you should ensure that the product is suitable for use in the specific application. Nothing in this information constitutes a statement of fitness for particular purpose - appropriate expert advice should always be obtained. NZ Brick Distributors makes no warranty regarding the use of this information with non-NZ Brick Distributors Brick product.

© 2019. The copyright of this document is the property of NZ Brick Distributors Ltd and shall not be reproduced, copied, loaned or disposed of directly, or indirectly, nor used for any purpose other than that for which it is specifically furnished without prior consent.

Technical Help 0800 BRICKS

www.nzbrickdistributors.co.nz



Typical Garage Door Jamb Detail

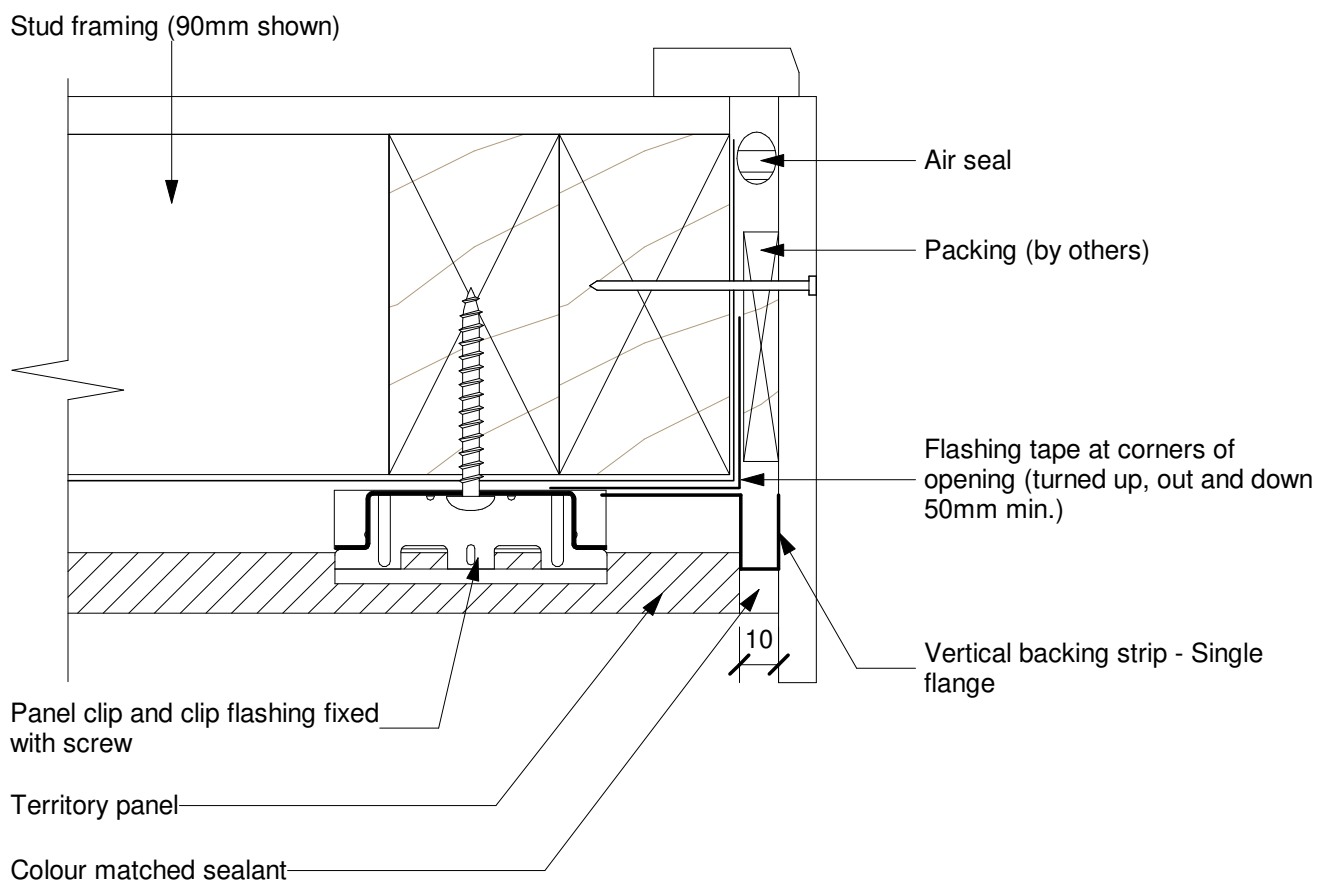

Date: 29/03/19 Construction Detail: CEM_hori_819

Scale: 1 : 2

Disclaimer: This information is intended solely as a guide for use of NZ Brick Distributors Brick products. Before using these product you should ensure that the product is suitable for use in the specific application. Nothing in this information constitutes a statement of fitness for particular purpose - appropriate expert advice should always be obtained. NZ Brick Distributors makes no warranty regarding the use of this information with non-NZ Brick Distributors Brick product.

© 2019. The copyright of this document is the property of NZ Brick Distributors Ltd and shall not be reproduced, copied, loaned or disposed of directly, or indirectly, nor used for any purpose other than that for which it is specifically furnished without prior consent.

Technical Help 0800 BRICKS

www.nzbrickdistributors.co.nz

8.20

Typical Garage Door Head Detail

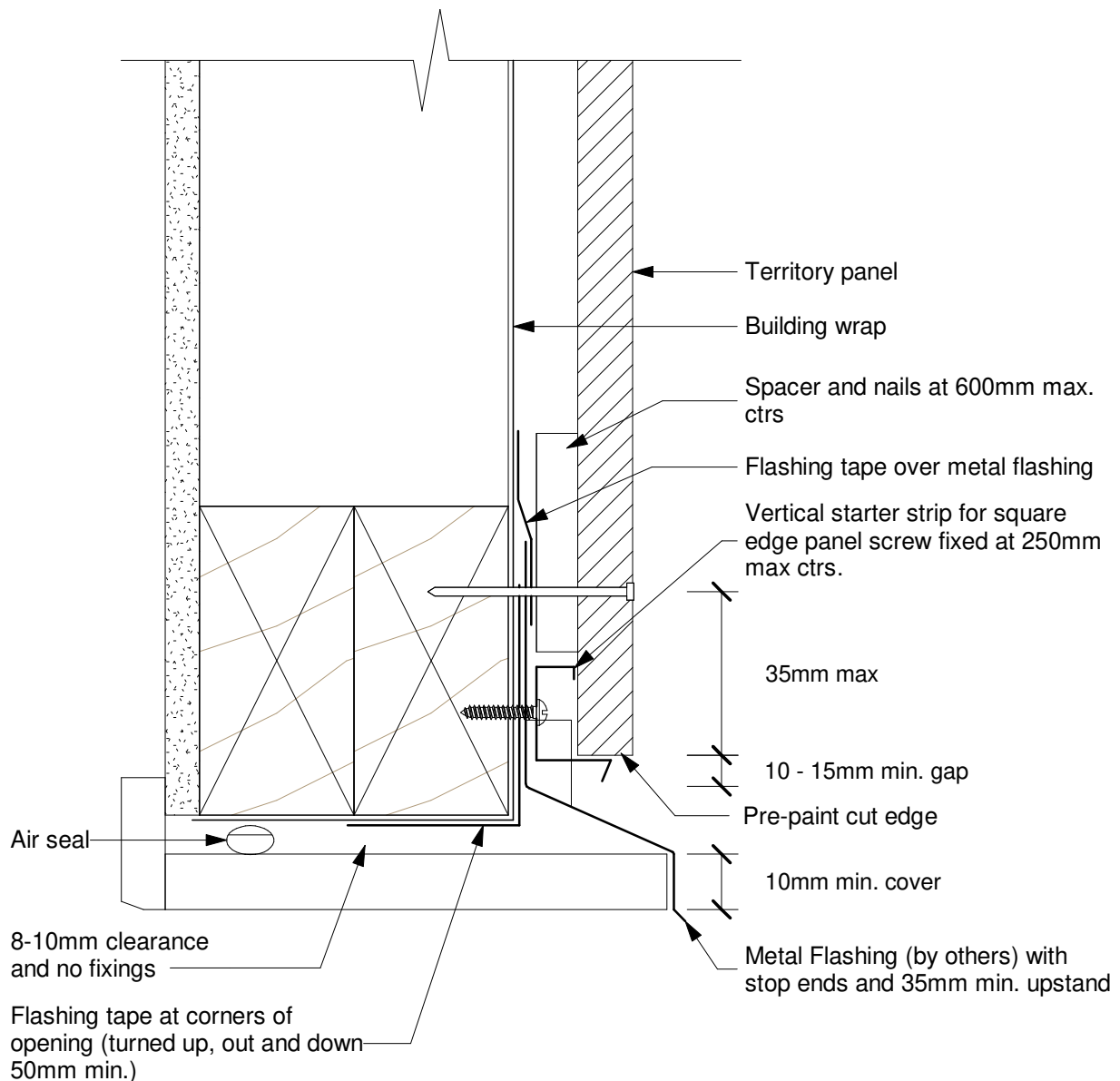

Note: Vertical sealant filled joints must be provided at sides of opening

Date: 29/03/19 Construction Detail: CEM_hori_820

Scale: 1 : 2

Disclaimer: This information is intended solely as a guide for use of NZ Brick Distributors Brick products. Before using these product you should ensure that the product is suitable for use in the specific application. Nothing in this information constitutes a statement of fitness for particular purpose - appropriate expert advice should always be obtained. NZ Brick Distributors makes no warranty regarding the use of this information with non-NZ Brick Distributors Brick product.

© 2019. The copyright of this document is the property of NZ Brick Distributors Ltd and shall not be reproduced, copied, loaned or disposed of directly, or indirectly, nor used for any purpose other than that for which it is specifically furnished without prior consent.

Technical Help 0800 BRICKS

www.nzbrickdistributors.co.nz

8.21

Typical Penetration

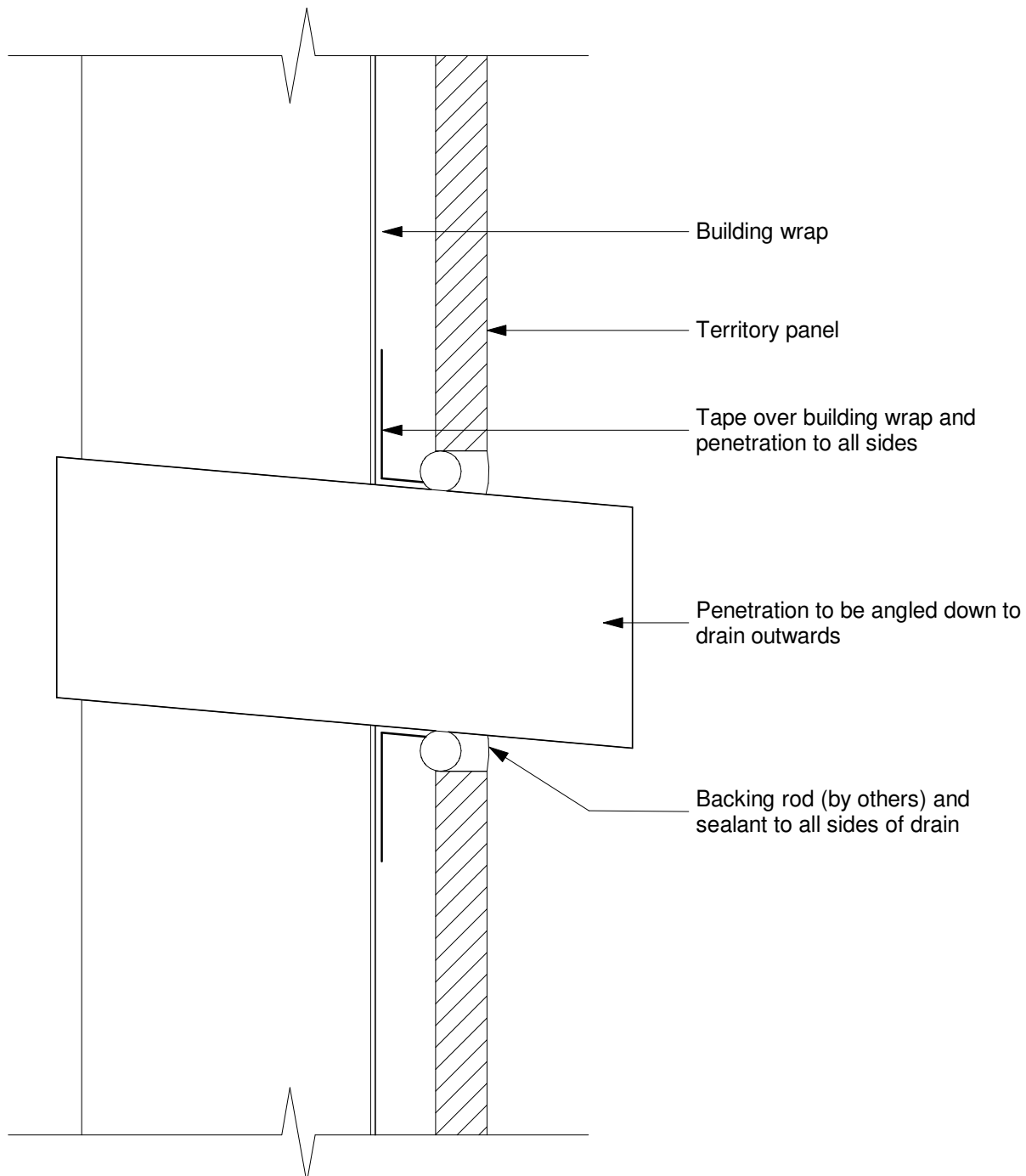

Date: 29/03/19 Construction Detail: CEM_hori_821

Scale: 1 : 2

Disclaimer: This information is intended solely as a guide for use of NZ Brick Distributors Brick products. Before using these product you should ensure that the product is suitable for use in the specific application. Nothing in this information constitutes a statement of fitness for particular purpose - appropriate expert advice should always be obtained. NZ Brick Distributors makes no warranty regarding the use of this information with non-NZ Brick Distributors Brick product.

© 2019. The copyright of this document is the property of NZ Brick Distributors Ltd and shall not be reproduced, copied, loaned or disposed of directly, or indirectly, nor used for any purpose other than that for which it is specifically furnished without prior consent.

Technical Help 0800 BRICKS

www.nzbrickdistributors.co.nz

8.22a

Typical Power/ Meter Box - Recessed into Framing - Section

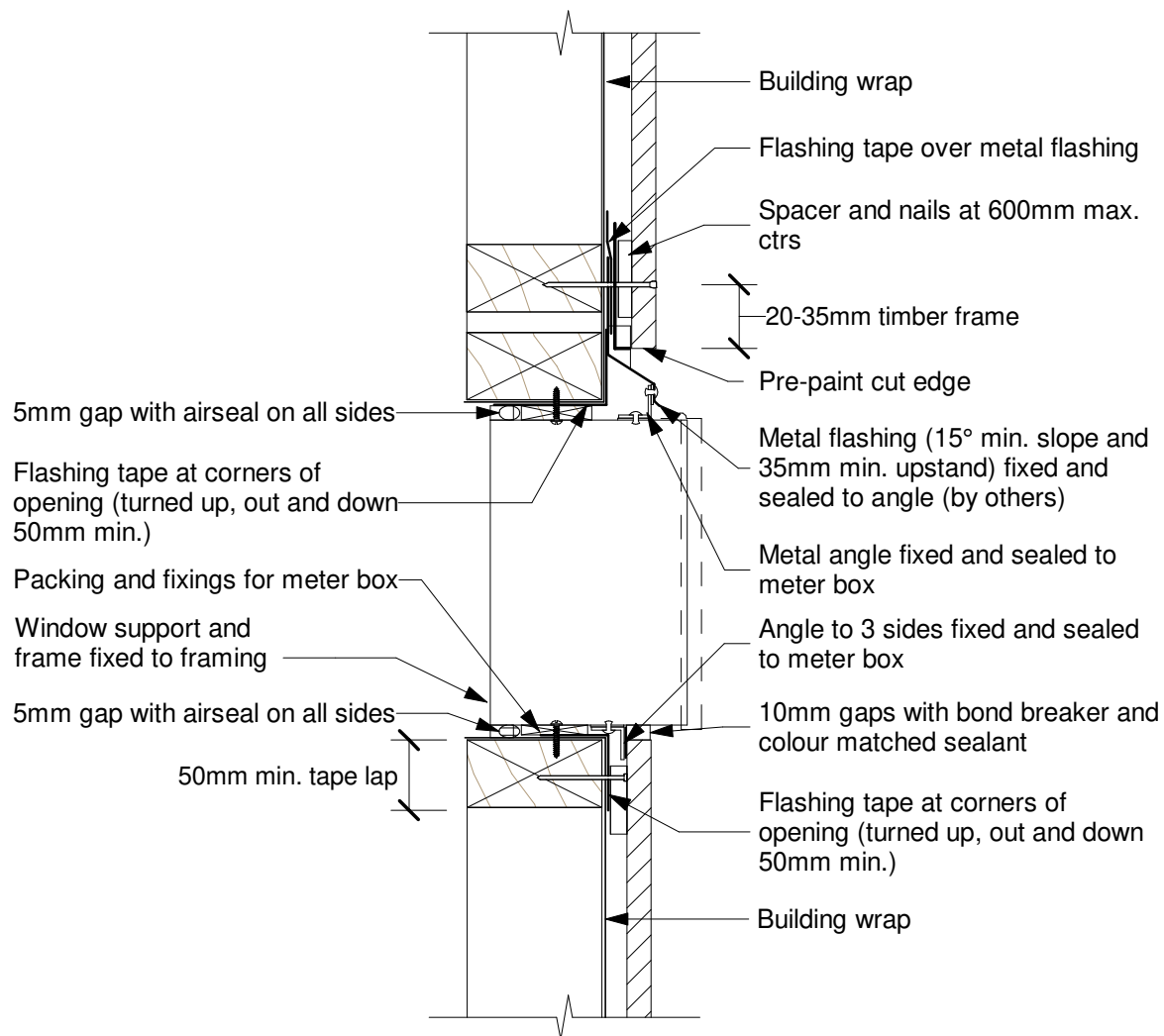

Date: 29/03/19 Construction Detail: CEM_hori_822a

Scale: 1 : 5

Disclaimer: This information is intended solely as a guide for use of NZ Brick Distributors Brick products. Before using these product you should ensure that the product is suitable for use in the specific application. Nothing in this information constitutes a statement of fitness for particular purpose - appropriate expert advice should always be obtained. NZ Brick Distributors makes no warranty regarding the use of this information with non-NZ Brick Distributors Brick product.

© 2019. The copyright of this document is the property of NZ Brick Distributors Ltd and shall not be reproduced, copied, loaned or disposed of directly, or indirectly, nor used for any purpose other than that for which it is specifically furnished without prior consent.

Technical Help 0800 BRICKS

www.nzbrickdistributors.co.nz

8.22b

Typical Power/ Meter Box - Recessed into Framing - Elevation

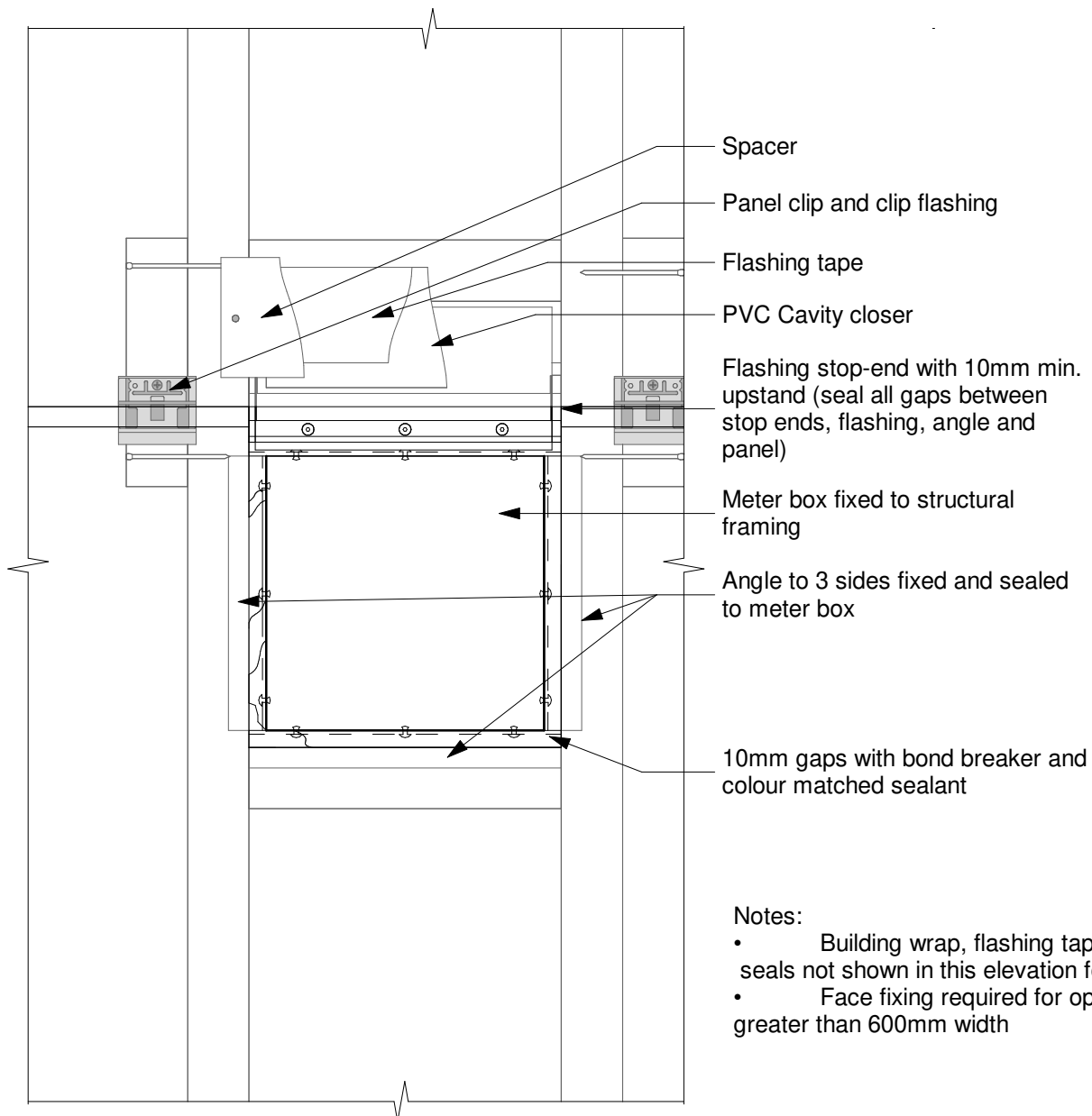

Date: 29/03/19 Construction Detail: CEM_hori_822b

Scale: 1 : 5

Disclaimer: This information is intended solely as a guide for use of NZ Brick Distributors Brick products. Before using these product you should ensure that the product is suitable for use in the specific application. Nothing in this information constitutes a statement of fitness for particular purpose - appropriate expert advice should always be obtained. NZ Brick Distributors makes no warranty regarding the use of this information with non-NZ Brick Distributors Brick product.

Technical Help 0800 BRICKS

© 2019. The copyright of this document is the property of NZ Brick Distributors Ltd and shall not be reproduced, copied, loaned or disposed of directly, or indirectly, nor used for any purpose other than that for which it is specifically furnished without prior consent.

www.nzbrickdistributors.co.nz

8.23

Junction between Horizontal and Vertical Territory Panels - Plan

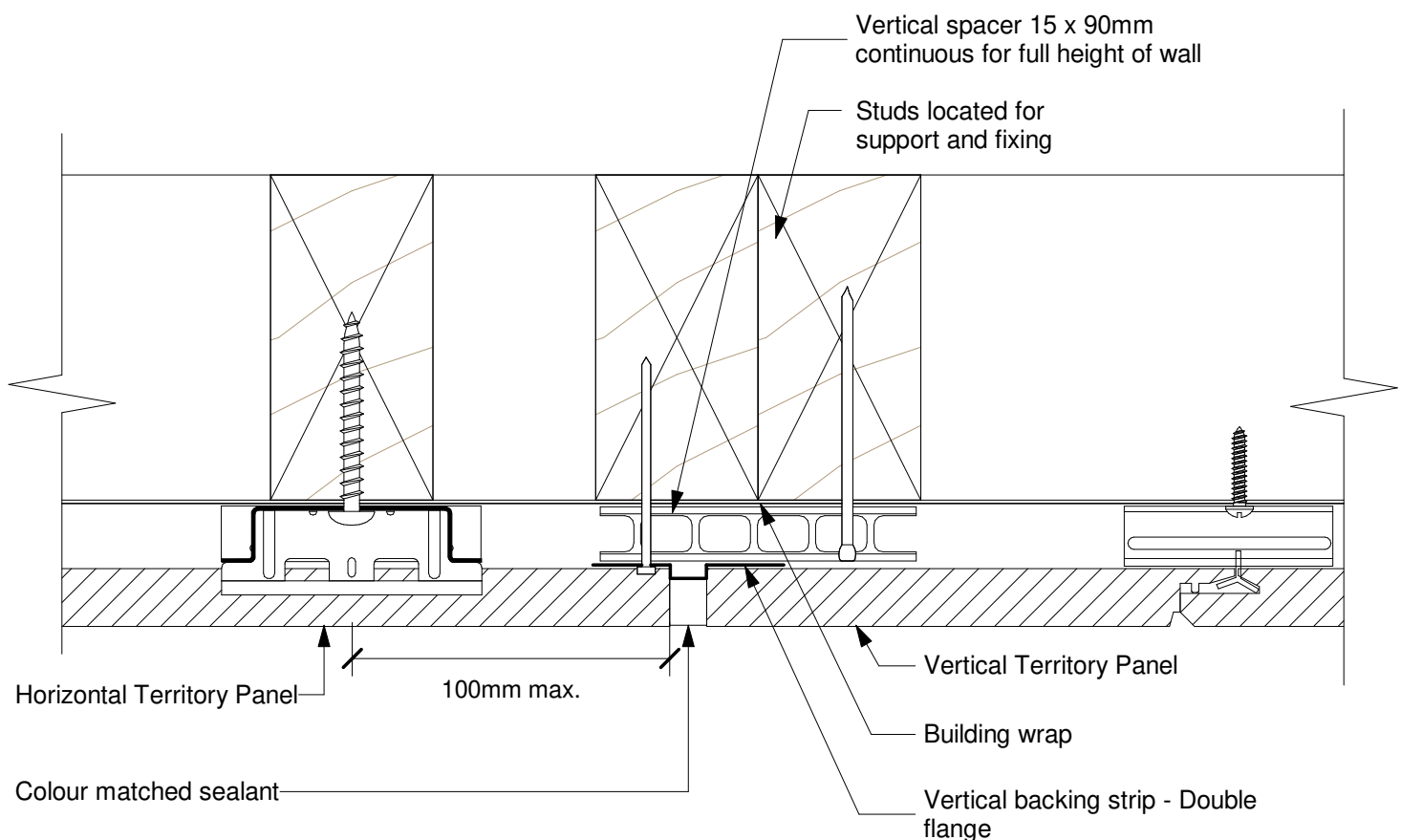

Date: 29/03/19 Construction Detail: CEM_hori_823

Scale: 1 : 2

Disclaimer: This information is intended solely as a guide for use of NZ Brick Distributors Brick products. Before using these product you should ensure that the product is suitable for use in the specific application. Nothing in this information constitutes a statement of fitness for particular purpose - appropriate expert advice should always be obtained. NZ Brick Distributors makes no warranty regarding the use of this information with non-NZ Brick Distributors Brick product.

© 2019. The copyright of this document is the property of NZ Brick Distributors Ltd and shall not be reproduced, copied, loaned or disposed of directly, or indirectly, nor used for any purpose other than that for which it is specifically furnished without prior consent.

Technical Help 0800 BRICKS

www.nzbrickdistributors.co.nz

8.24

Internal Corner Junction Panel to Brick Veneer

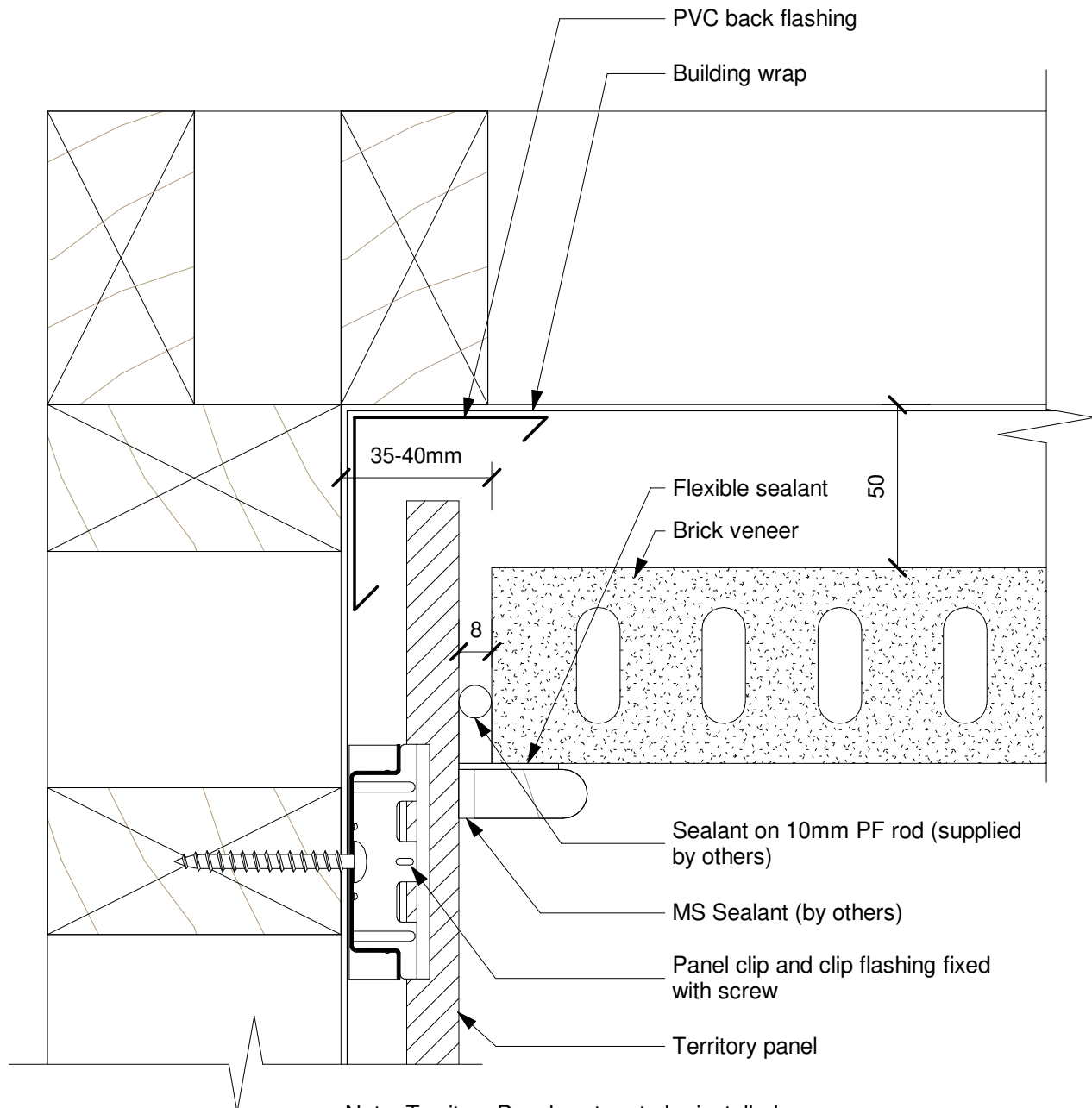

Note: Territory Panel system to be installed at the completion of all brick work

Date: 29/03/19 Construction Detail: CEM_hori_824

Scale: 1 : 2

Disclaimer: This information is intended solely as a guide for use of NZ Brick Distributors Brick products. Before using these product you should ensure that the product is suitable for use in the specific application. Nothing in this information constitutes a statement of fitness for particular purpose - appropriate expert advice should always be obtained. NZ Brick Distributors makes no warranty regarding the use of this information with non-NZ Brick Distributors Brick product.

© 2019. The copyright of this document is the property of NZ Brick Distributors Ltd and shall not be reproduced, copied, loaned or disposed of directly, or indirectly, nor used for any purpose other than that for which it is specifically furnished without prior consent.

Technical Help 0800 BRICKS

www.nzbrickdistributors.co.nz

8.25

Abutment Panel to Brick Veneer

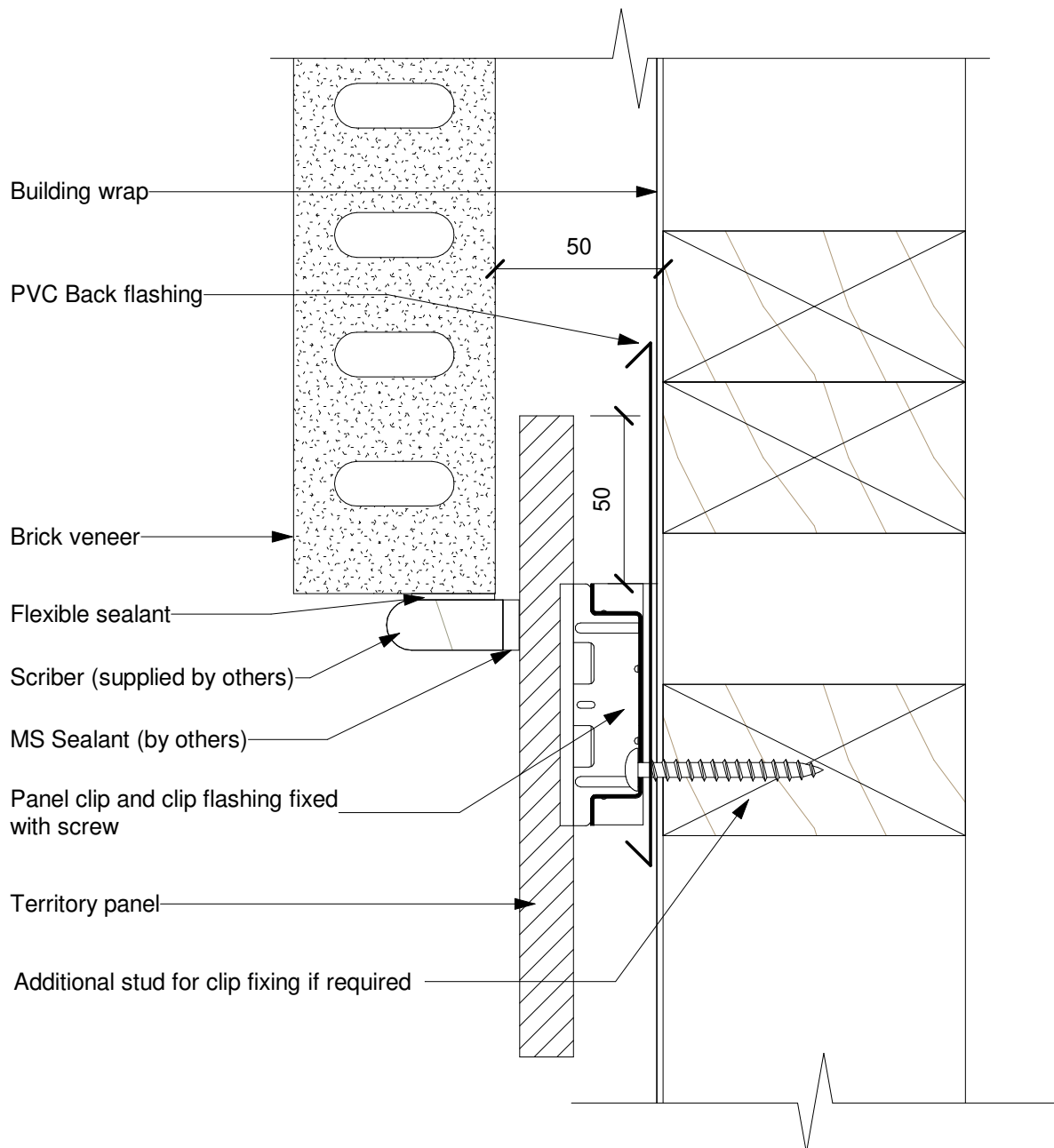

Note: Territory Panel system to be installed at the completion of all brick work

Date: 29/03/19 Construction Detail: CEM_hori_825

Scale: 1 : 2

Disclaimer: This information is intended solely as a guide for use of NZ Brick Distributors Brick products. Before using these product you should ensure that the product is suitable for use in the specific application. Nothing in this information constitutes a statement of fitness for particular purpose - appropriate expert advice should always be obtained. NZ Brick Distributors makes no warranty regarding the use of this information with non-NZ Brick Distributors Brick product.

© 2019. The copyright of this document is the property of NZ Brick Distributors Ltd and shall not be reproduced, copied, loaned or disposed of directly, or indirectly, nor used for any purpose other than that for which it is specifically furnished without prior consent.

Technical Help 0800 BRICKS

www.nzbrickdistributors.co.nz

8.26

External Corner Junction - Panel to Brick Veneer

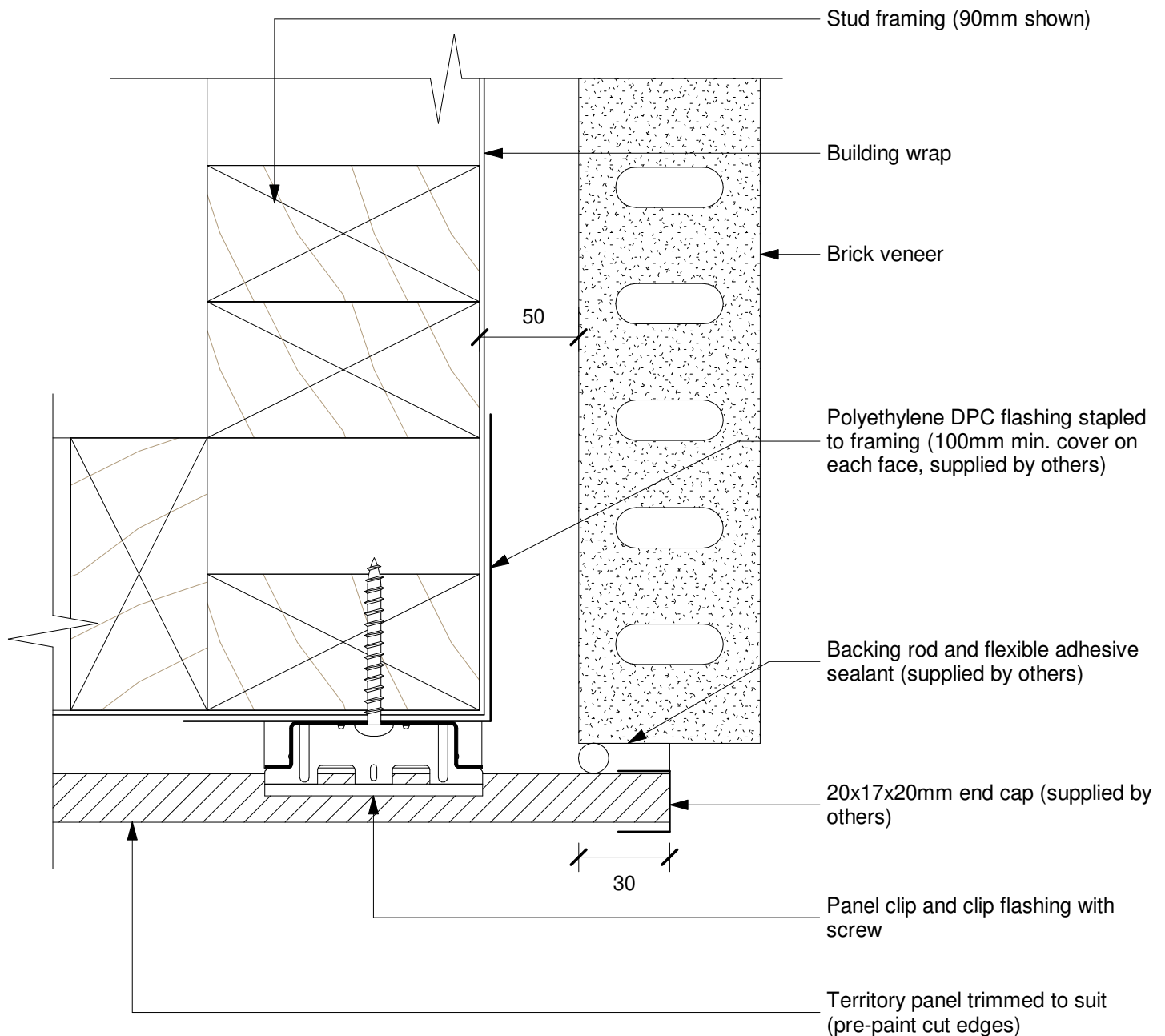

Note: Territory Panel system to be installed at the completion of all brick work

Date: 29/03/19 Construction Detail: CEM_hori_826

Scale: 1 : 2

Disclaimer: This information is intended solely as a guide for use of NZ Brick Distributors Brick products. Before using these product you should ensure that the product is suitable for use in the specific application. Nothing in this information constitutes a statement of fitness for particular purpose - appropriate expert advice should always be obtained. NZ Brick Distributors makes no warranty regarding the use of this information with non-NZ Brick Distributors Brick product.

Technical Help 0800 BRICKS

© 2019. The copyright of this document is the property of NZ Brick Distributors Ltd and shall not be reproduced, copied, loaned or disposed of directly, or indirectly, nor used for any purpose other than that for which it is specifically furnished without prior consent.

www.nzbrickdistributors.co.nz

8.27

Typical Internal Corner Junction Panel/ Bond Wall

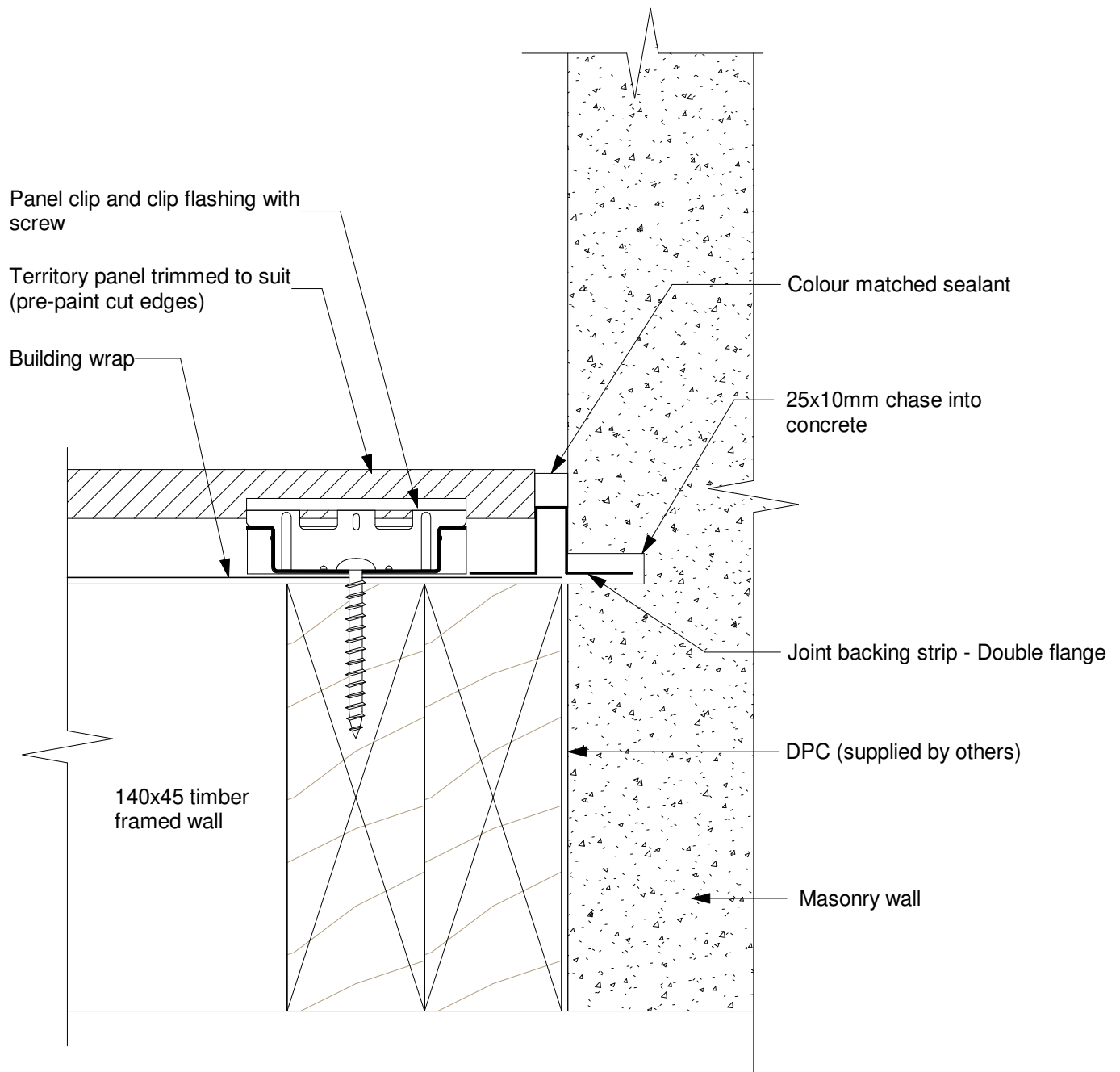

Date: 29/03/19 Construction Detail: CEM_hori_827

Scale: 1 : 2

Disclaimer: This information is intended solely as a guide for use of NZ Brick Distributors Brick products. Before using these product you should ensure that the product is suitable for use in the specific application. Nothing in this information constitutes a statement of fitness for particular purpose - appropriate expert advice should always be obtained. NZ Brick Distributors makes no warranty regarding the use of this information with non-NZ Brick Distributors Brick product.

© 2019. The copyright of this document is the property of NZ Brick Distributors Ltd and shall not be reproduced, copied, loaned or disposed of directly, or indirectly, nor used for any purpose other than that for which it is specifically furnished without prior consent.

Technical Help 0800 BRICKS

www.nzbrickdistributors.co.nz

8.28.

Typical External Corner Junction Panel to Weatherboard

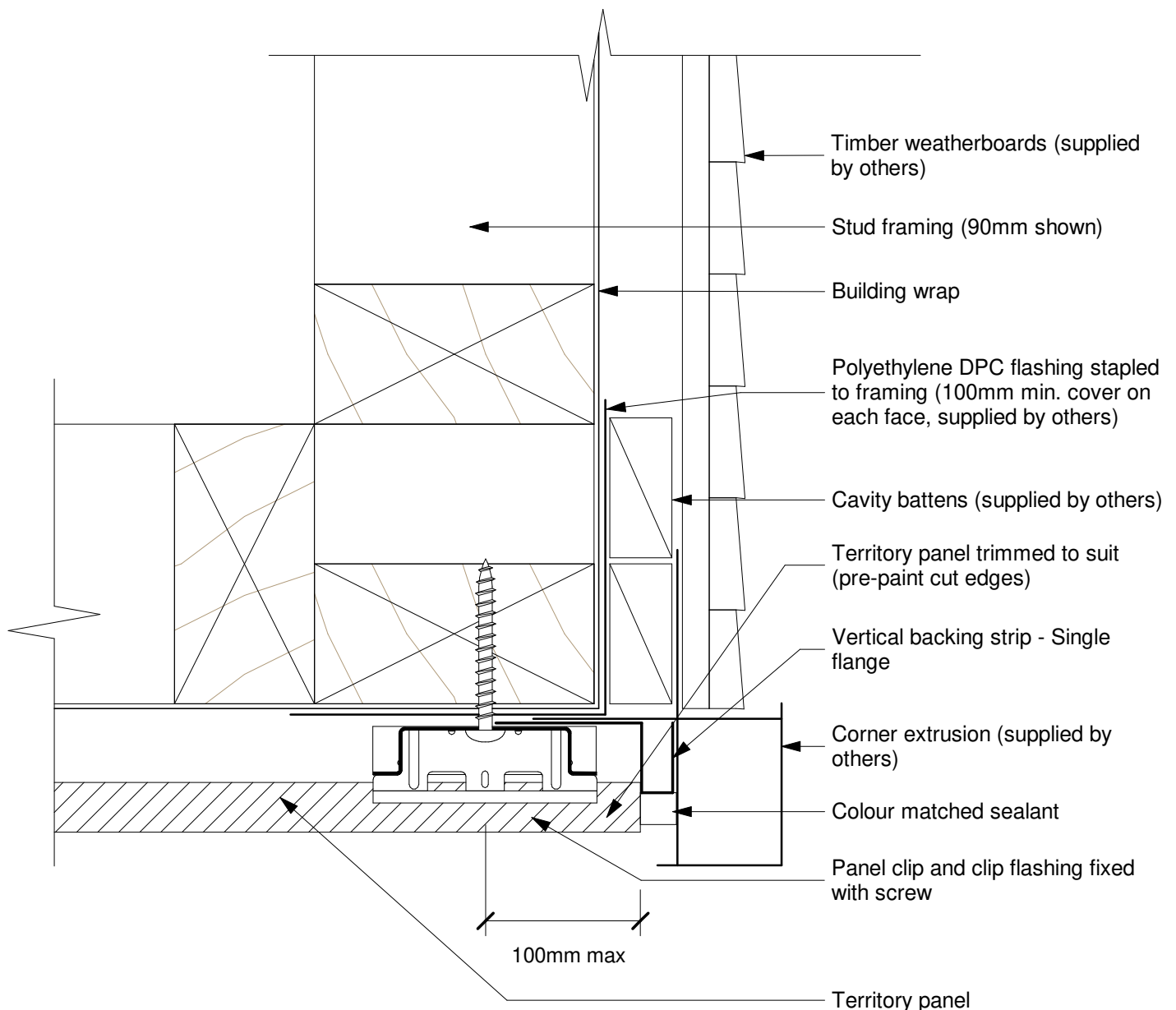

Date: 29/03/19 Construction Detail: CEM_hori_828

Scale: 1 : 2

Disclaimer: This information is intended solely as a guide for use of NZ Brick Distributors Brick products. Before using these product you should ensure that the product is suitable for use in the specific application. Nothing in this information constitutes a statement of fitness for particular purpose - appropriate expert advice should always be obtained. NZ Brick Distributors makes no warranty regarding the use of this information with non-NZ Brick Distributors Brick product.

© 2019. The copyright of this document is the property of NZ Brick Distributors Ltd and shall not be reproduced, copied, loaned or disposed of directly, or indirectly, nor used for any purpose other than that for which it is specifically furnished without prior consent.

Technical Help 0800 BRICKS

www.nzbrickdistributors.co.nz

8.29

Typical Internal Corner Junction Panel to Weatherboard

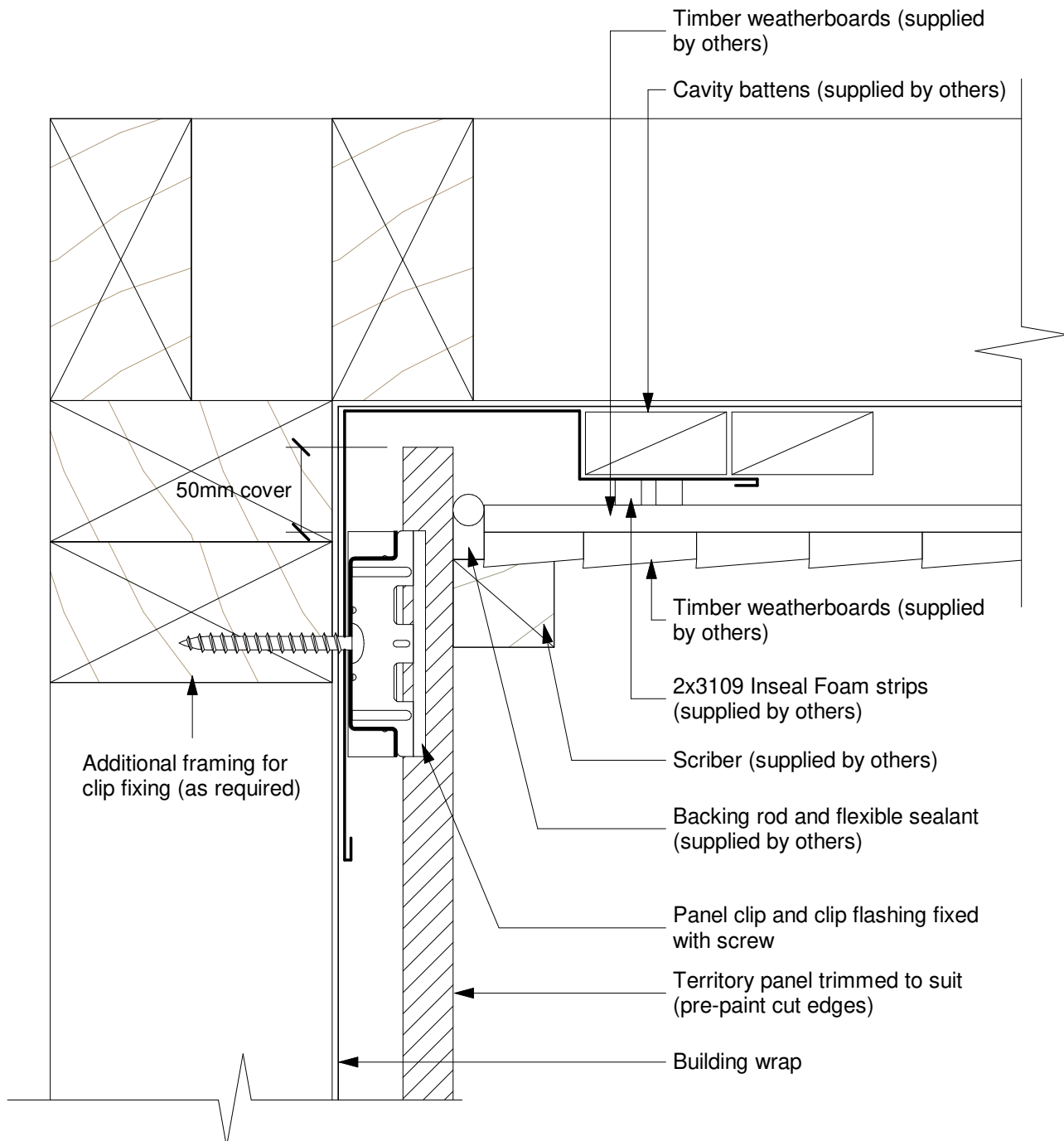

Date: 29/03/19 Construction Detail: CEM_hori_829

Scale: 1 : 2

Disclaimer: This information is intended solely as a guide for use of NZ Brick Distributors Brick products. Before using these product you should ensure that the product is suitable for use in the specific application. Nothing in this information constitutes a statement of fitness for particular purpose - appropriate expert advice should always be obtained. NZ Brick Distributors makes no warranty regarding the use of this information with non-NZ Brick Distributors Brick product.

© 2019. The copyright of this document is the property of NZ Brick Distributors Ltd and shall not be reproduced, copied, loaned or disposed of directly, or indirectly, nor used for any purpose other than that for which it is specifically furnished without prior consent.

Technical Help 0800 BRICKS

www.nzbrickdistributors.co.nz

8.30

Typical Abutment - Panel to Weatherboard

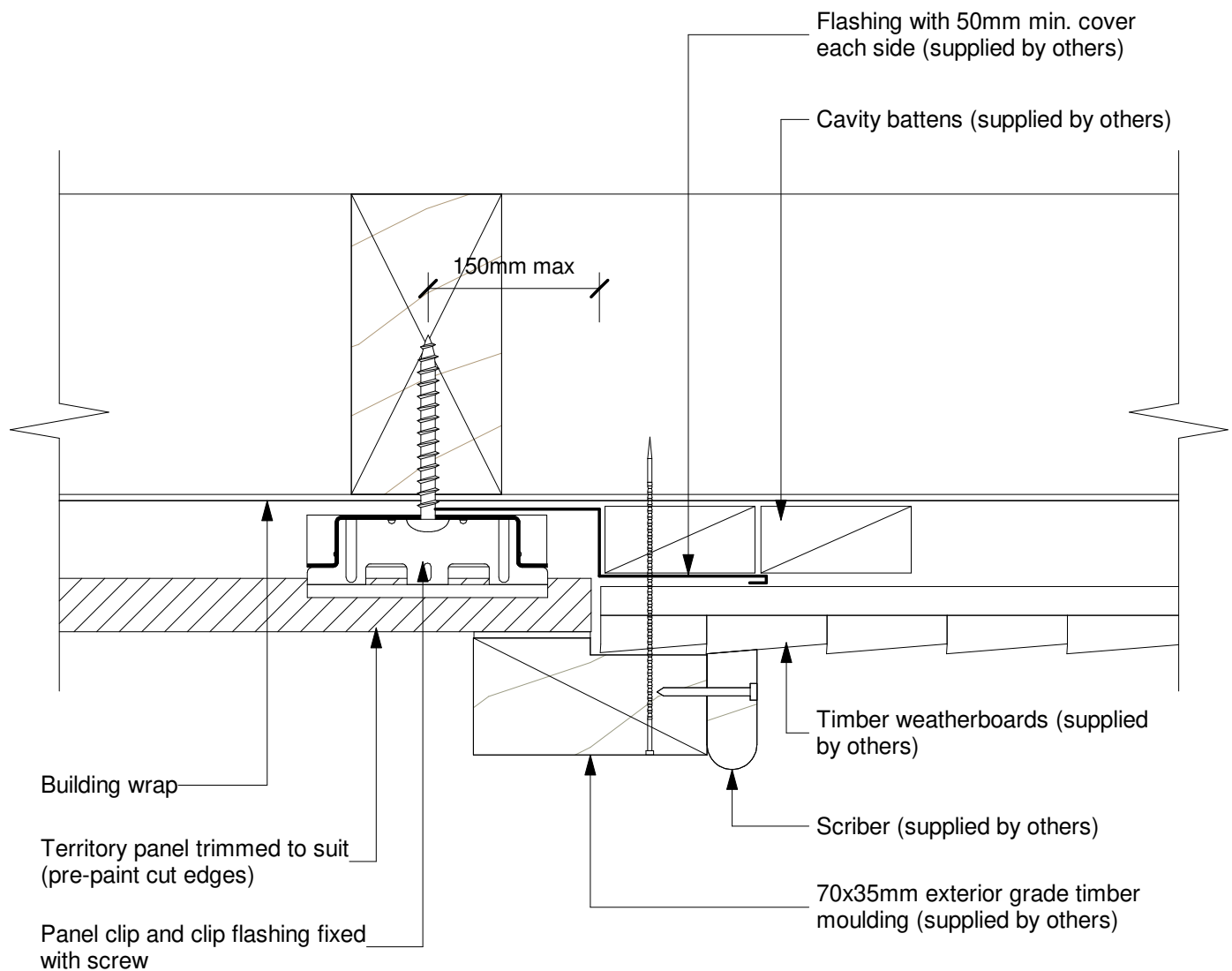

Date: 29/03/19 Construction Detail: CEM_hori_830

Scale: 1 : 2

Disclaimer: This information is intended solely as a guide for use of NZ Brick Distributors Brick products. Before using these product you should ensure that the product is suitable for use in the specific application. Nothing in this information constitutes a statement of fitness for particular purpose - appropriate expert advice should always be obtained. NZ Brick Distributors makes no warranty regarding the use of this information with non-NZ Brick Distributors Brick product.

© 2019. The copyright of this document is the property of NZ Brick Distributors Ltd and shall not be reproduced, copied, loaned or disposed of directly, or indirectly, nor used for any purpose other than that for which it is specifically furnished without prior consent.

Technical Help 0800 BRICKS

www.nzbrickdistributors.co.nz

8.31

Typical Abutment with In-line or Out-set Masonry Wall

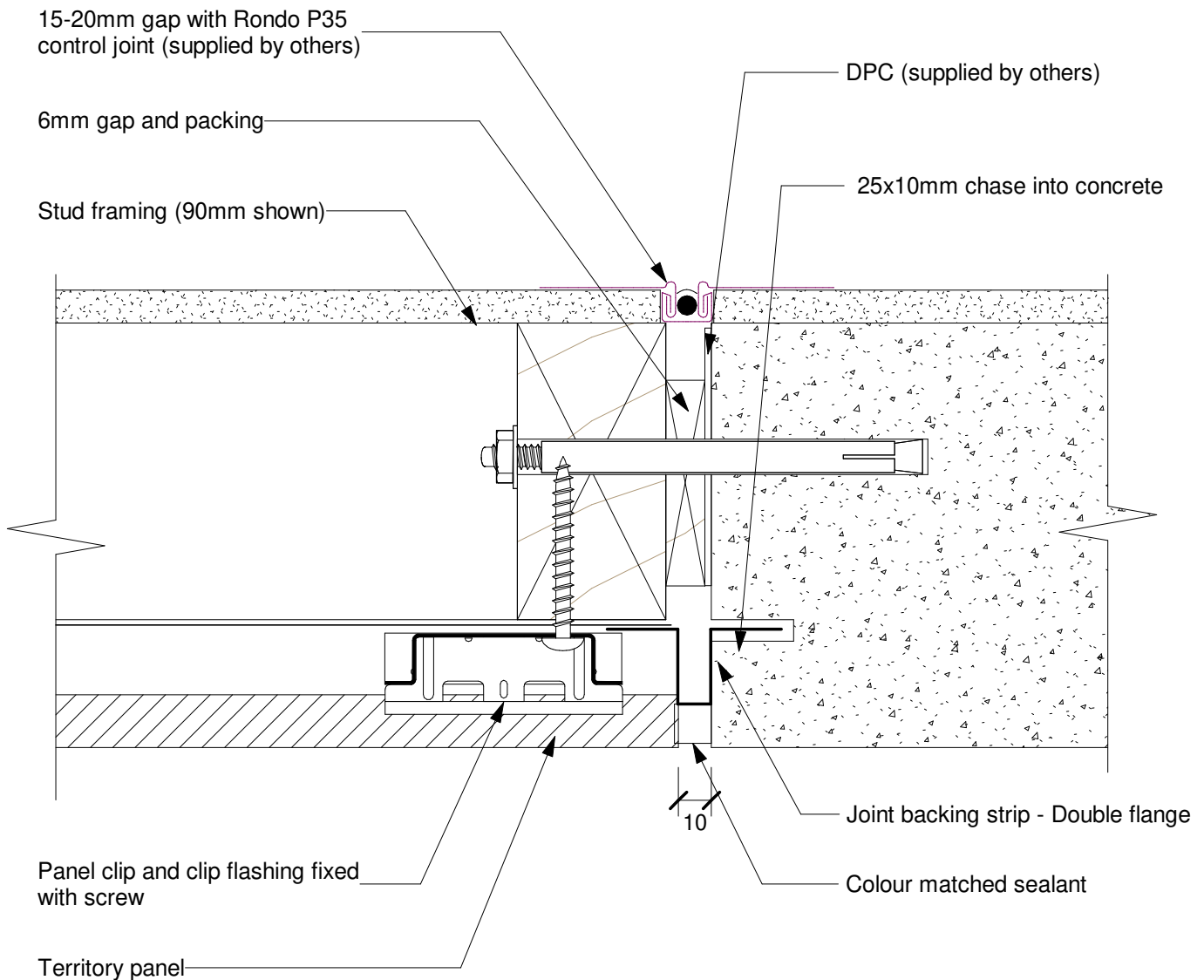

Date: 29/03/19 Construction Detail: CEM_hori_831

Scale: 1 : 2

Disclaimer: This information is intended solely as a guide for use of NZ Brick Distributors Brick products. Before using these product you should ensure that the product is suitable for use in the specific application. Nothing in this information constitutes a statement of fitness for particular purpose - appropriate expert advice should always be obtained. NZ Brick Distributors makes no warranty regarding the use of this information with non-NZ Brick Distributors Brick product.

© 2019. The copyright of this document is the property of NZ Brick Distributors Ltd and shall not be reproduced, copied, loaned or disposed of directly, or indirectly, nor used for any purpose other than that for which it is specifically furnished without prior consent.

Technical Help 0800 BRICKS

www.nzbrickdistributors.co.nz

8.32

Second Storey Junction with Masonry – Cantilevered Framing

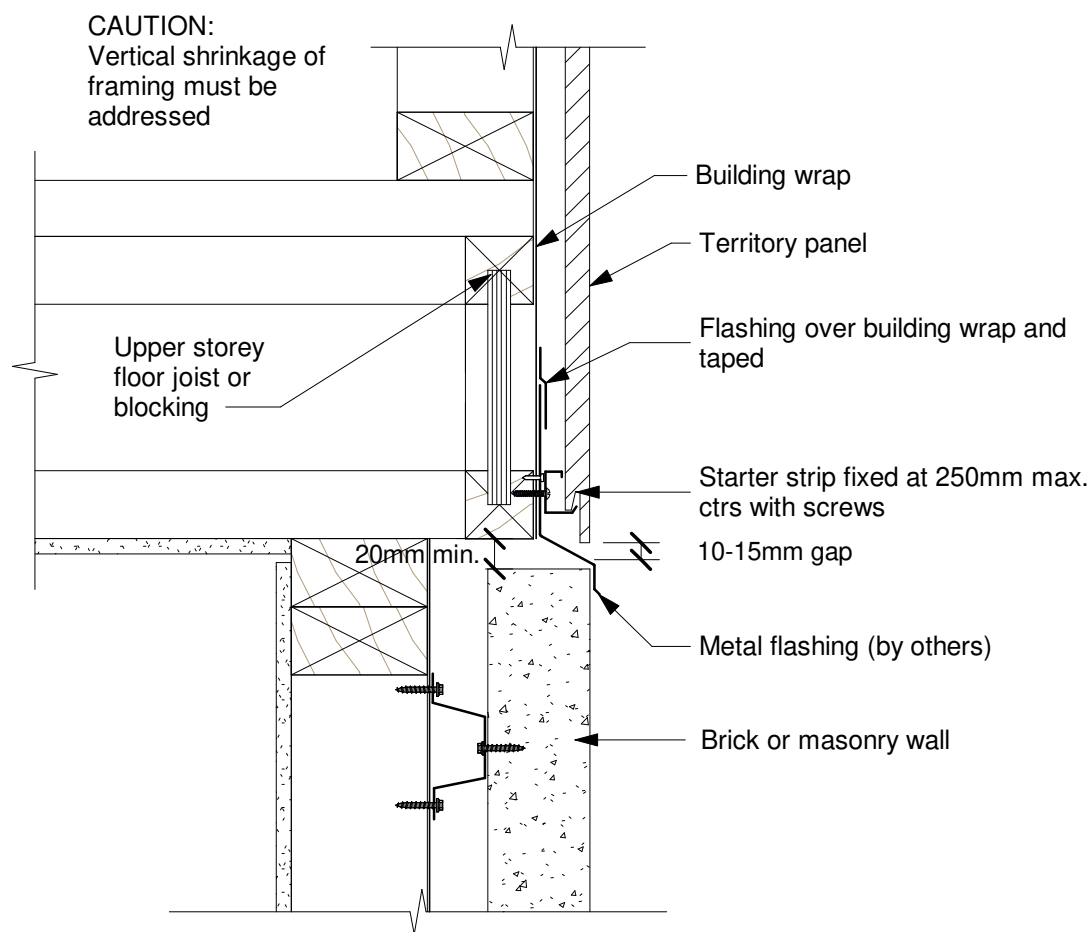

Date: 29/03/19 Construction Detail: CEM_hori_832

Scale: 1 : 5

Disclaimer: This information is intended solely as a guide for use of NZ Brick Distributors Brick products. Before using these product you should ensure that the product is suitable for use in the specific application. Nothing in this information constitutes a statement of fitness for particular purpose - appropriate expert advice should always be obtained. NZ Brick Distributors makes no warranty regarding the use of this information with non-NZ Brick Distributors Brick product.

© 2019. The copyright of this document is the property of NZ Brick Distributors Ltd and shall not be reproduced, copied, loaned or disposed of directly, or indirectly, nor used for any purpose other than that for which it is specifically furnished without prior consent.

Technical Help 0800 BRICKS

www.nzbrickdistributors.co.nz

8.33

Typical Abutment with In-set Masonry Wall - Plan

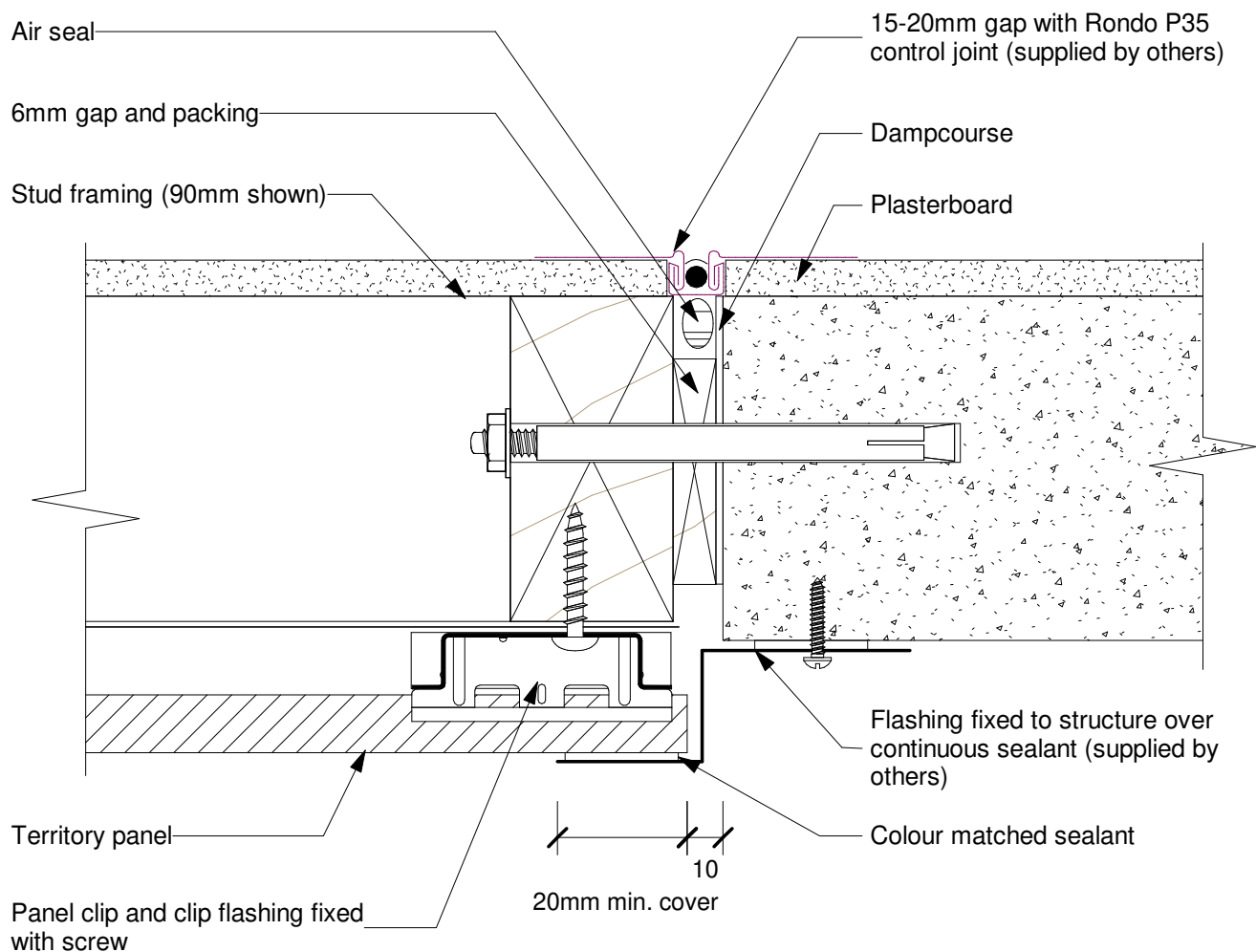

Date: 29/03/19 Construction Detail: CEM_hori_833

Scale: 1 : 2

Disclaimer: This information is intended solely as a guide for use of NZ Brick Distributors Brick products. Before using these product you should ensure that the product is suitable for use in the specific application. Nothing in this information constitutes a statement of fitness for particular purpose - appropriate expert advice should always be obtained. NZ Brick Distributors makes no warranty regarding the use of this information with non-NZ Brick Distributors Brick product.

© 2019. The copyright of this document is the property of NZ Brick Distributors Ltd and shall not be reproduced, copied, loaned or disposed of directly, or indirectly, nor used for any purpose other than that for which it is specifically furnished without prior consent.

Technical Help 0800 BRICKS

www.nzbrickdistributors.co.nz

8.34

Typical Abutment with Direct Fixed Cladding System - Plan

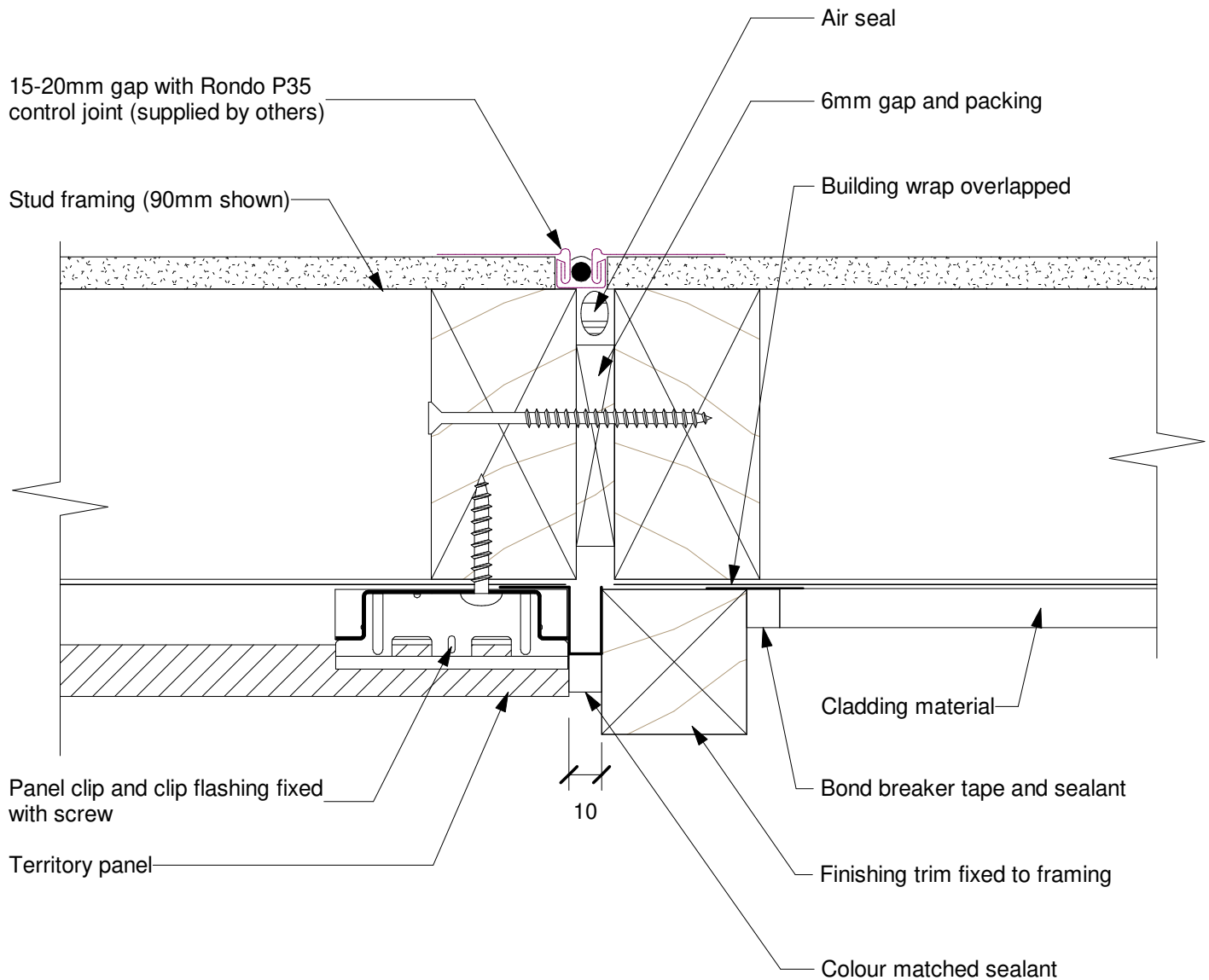

Date: 29/03/19 Construction Detail: CEM_hori_834

Scale: 1 : 2

Disclaimer: This information is intended solely as a guide for use of NZ Brick Distributors Brick products. Before using these product you should ensure that the product is suitable for use in the specific application. Nothing in this information constitutes a statement of fitness for particular purpose - appropriate expert advice should always be obtained. NZ Brick Distributors makes no warranty regarding the use of this information with non-NZ Brick Distributors Brick product.

© 2019. The copyright of this document is the property of NZ Brick Distributors Ltd and shall not be reproduced, copied, loaned or disposed of directly, or indirectly, nor used for any purpose other than that for which it is specifically furnished without prior consent.

Technical Help 0800 BRICKS

www.nzbrickdistributors.co.nz

8.35

Second Storey Junction with Masonry – In-line Framing

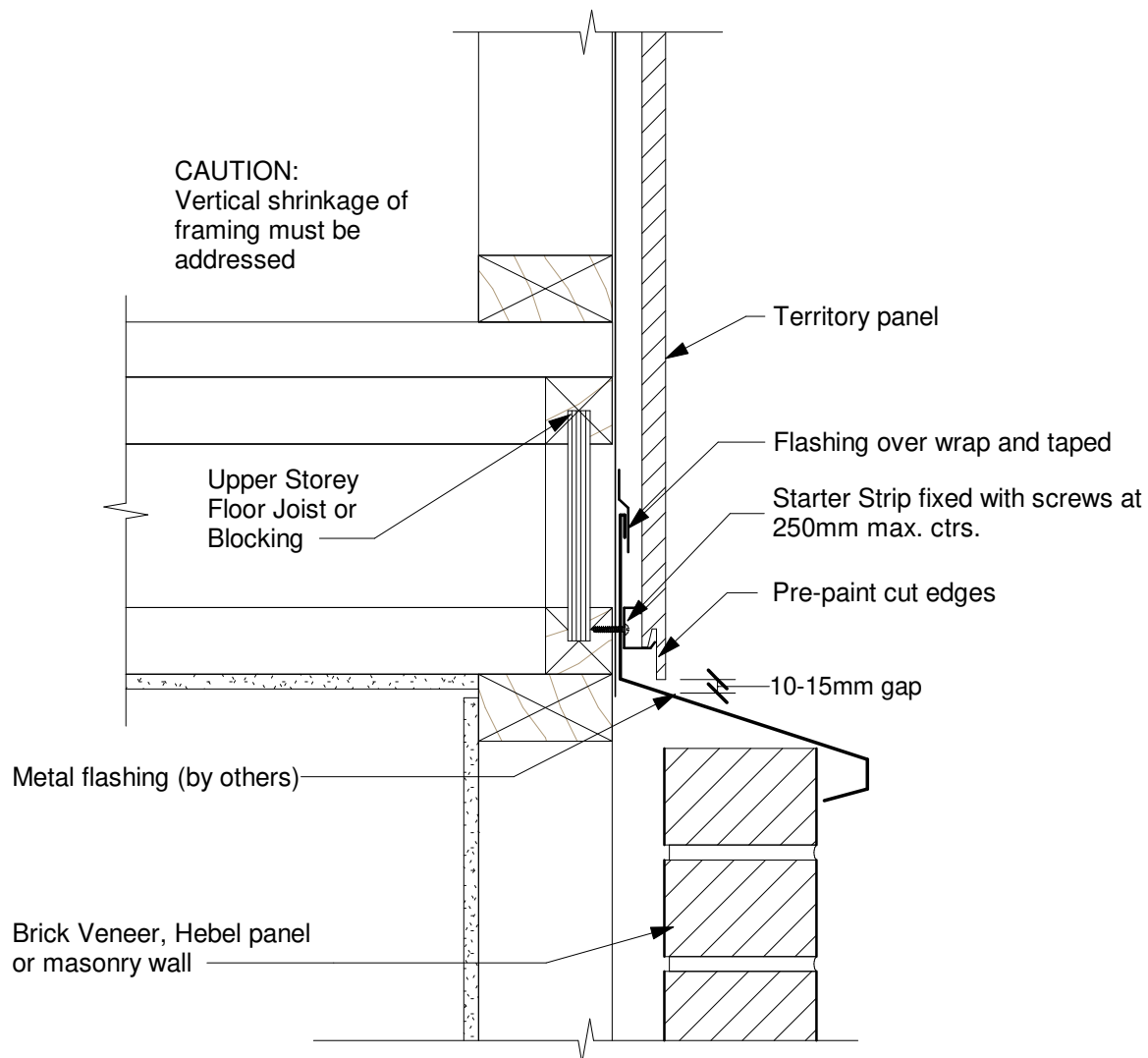

Date: 29/03/19 Construction Detail: CEM_hori_835

Scale: 1 : 5

Disclaimer: This information is intended solely as a guide for use of NZ Brick Distributors Brick products. Before using these product you should ensure that the product is suitable for use in the specific application. Nothing in this information constitutes a statement of fitness for particular purpose - appropriate expert advice should always be obtained. NZ Brick Distributors makes no warranty regarding the use of this information with non-NZ Brick Distributors Brick product.

© 2019. The copyright of this document is the property of NZ Brick Distributors Ltd and shall not be reproduced, copied, loaned or disposed of directly, or indirectly, nor used for any purpose other than that for which it is specifically furnished without prior consent.

Technical Help 0800 BRICKS

www.nzbrickdistributors.co.nz

8.36

Typical Balcony Rail

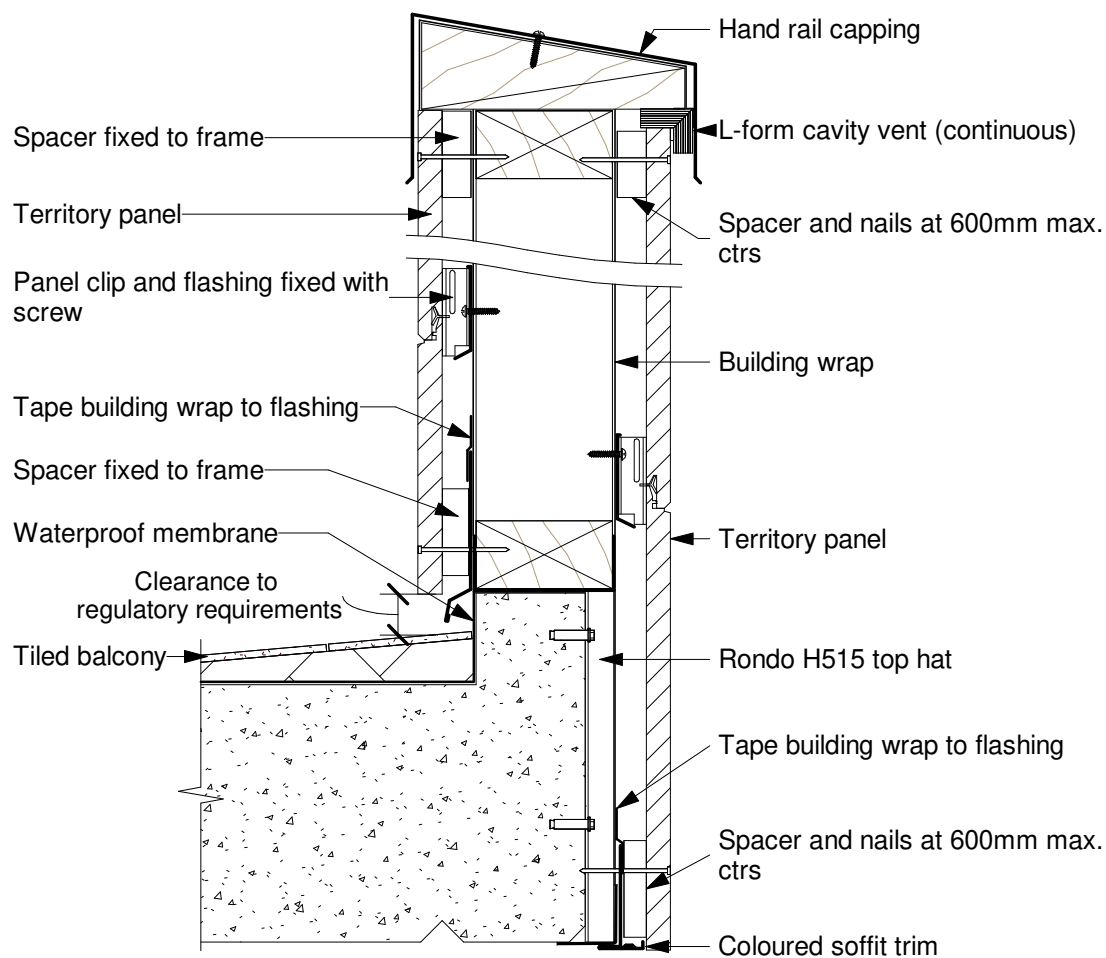

Date: 29/03/19 Construction Detail: CEM_hori_836

Scale: 1 : 5

Disclaimer: This information is intended solely as a guide for use of NZ Brick Distributors Brick products. Before using these product you should ensure that the product is suitable for use in the specific application. Nothing in this information constitutes a statement of fitness for particular purpose - appropriate expert advice should always be obtained. NZ Brick Distributors makes no warranty regarding the use of this information with non-NZ Brick Distributors Brick product.

© 2019. The copyright of this document is the property of NZ Brick Distributors Ltd and shall not be reproduced, copied, loaned or disposed of directly, or indirectly, nor used for any purpose other than that for which it is specifically furnished without prior consent.

Technical Help 0800 BRICKS

www.nzbrickdistributors.co.nz

8.37

Two Sided Parapet - Elevation

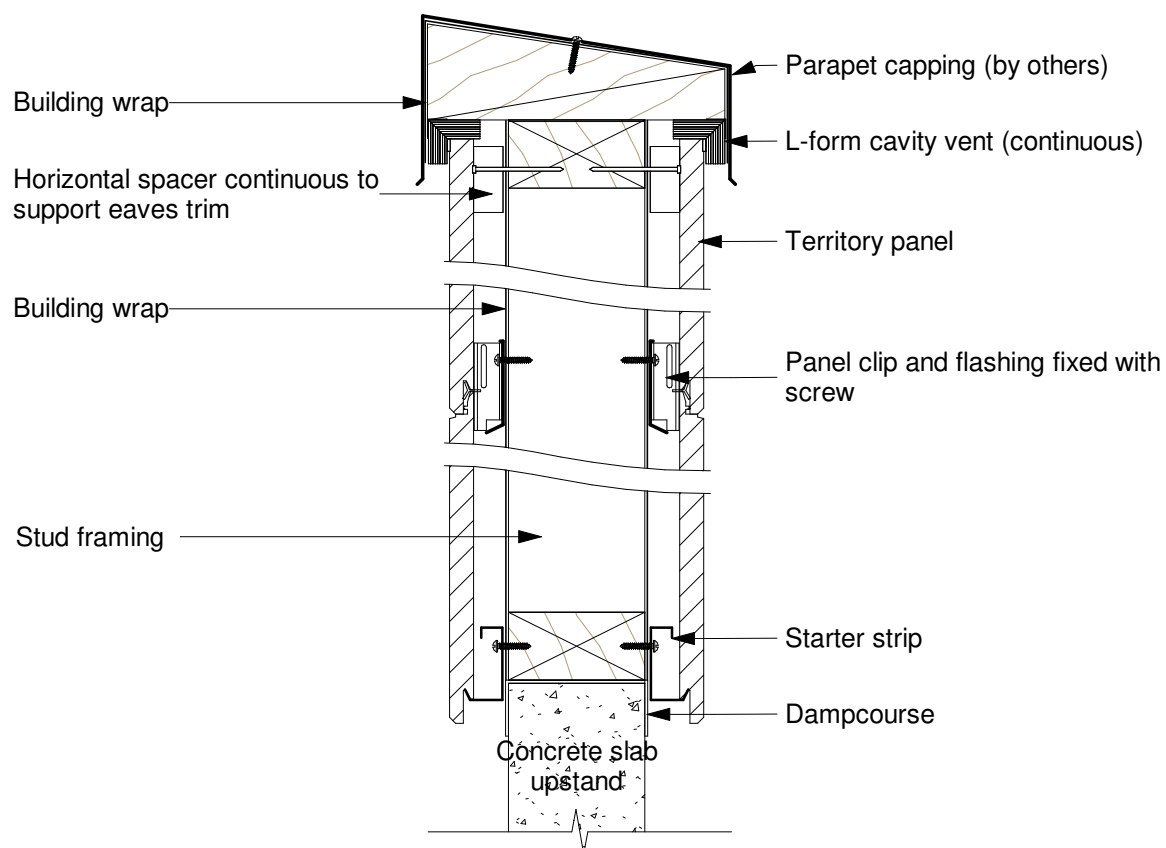

Date: 29/03/19 Construction Detail: CEM_hori_837

Scale: 1 : 5

Disclaimer: This information is intended solely as a guide for use of NZ Brick Distributors Brick products. Before using these product you should ensure that the product is suitable for use in the specific application. Nothing in this information constitutes a statement of fitness for particular purpose - appropriate expert advice should always be obtained. NZ Brick Distributors makes no warranty regarding the use of this information with non-NZ Brick Distributors Brick product.

© 2019. The copyright of this document is the property of NZ Brick Distributors Ltd and shall not be reproduced, copied, loaned or disposed of directly, or indirectly, nor used for any purpose other than that for which it is specifically furnished without prior consent.

Technical Help 0800 BRICKS

www.nzbrickdistributors.co.nz

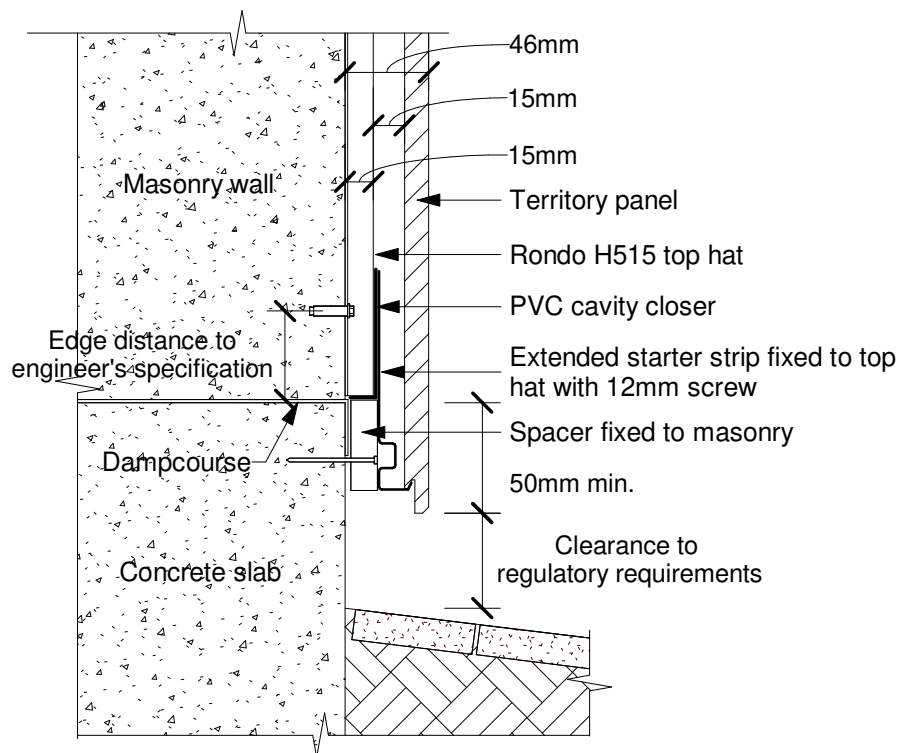

Date: 29/03/19 Construction Detail: CEM_hori_838

Scale: 1 : 5

Disclaimer: This information is intended solely as a guide for use of NZ Brick Distributors Brick products. Before using these product you should ensure that the product is suitable for use in the specific application. Nothing in this information constitutes a statement of fitness for particular purpose - appropriate expert advice should always be obtained. NZ Brick Distributors makes no warranty regarding the use of this information with non-NZ Brick Distributors Brick product.

© 2019. The copyright of this document is the property of NZ Brick Distributors Ltd and shall not be reproduced, copied, loaned or disposed of directly, or indirectly, nor used for any purpose other than that for which it is specifically furnished without prior consent.

Technical Help 0800 BRICKS

www.nzbrickdistributors.co.nz

8.39

Internal Corner Detail - Plan

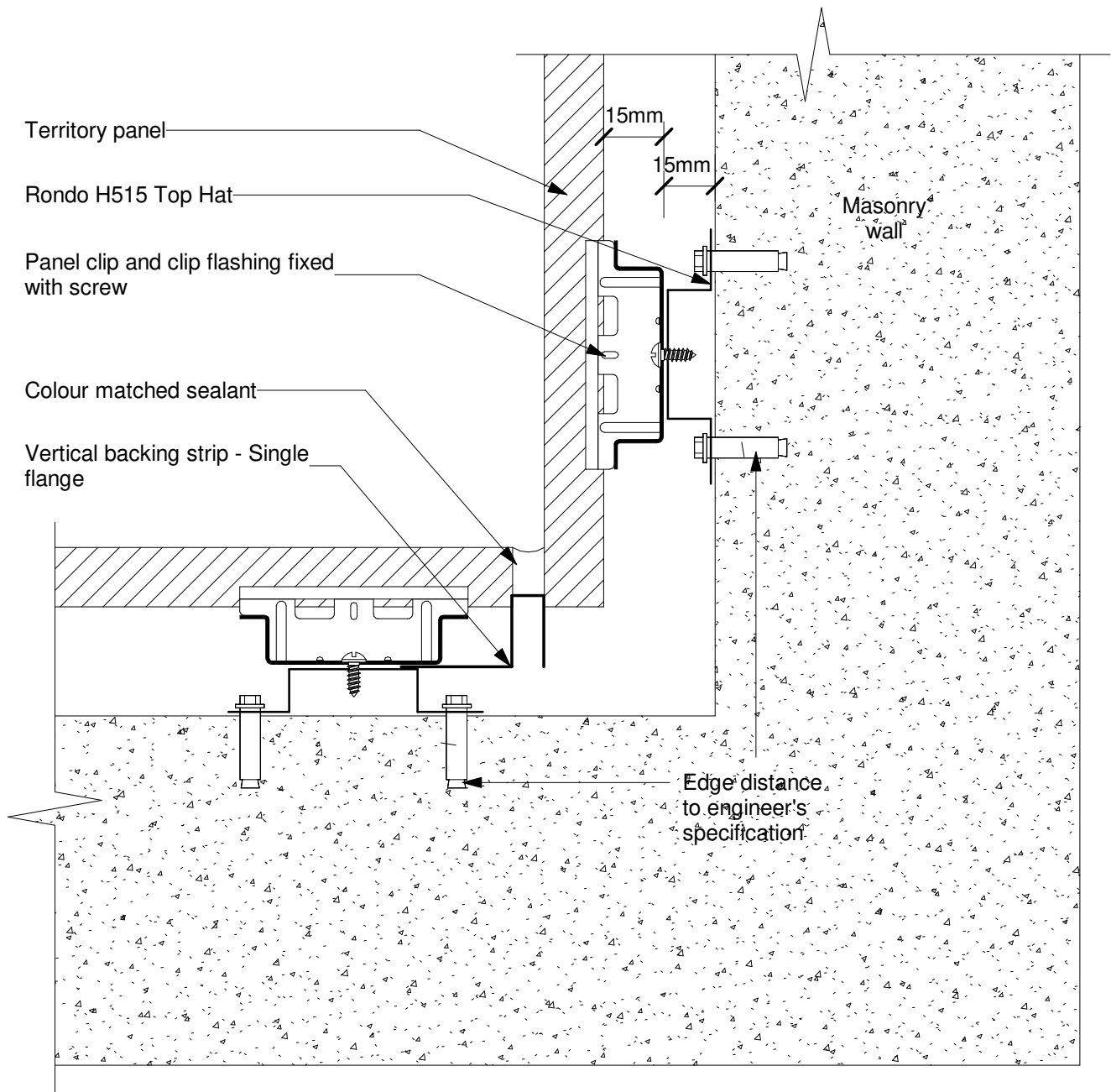

Date: 29/03/19 Construction Detail: CEM_hori_839

Scale: 1 : 2

Disclaimer: This information is intended solely as a guide for use of NZ Brick Distributors Brick products. Before using these product you should ensure that the product is suitable for use in the specific application. Nothing in this information constitutes a statement of fitness for particular purpose - appropriate expert advice should always be obtained. NZ Brick Distributors makes no warranty regarding the use of this information with non-NZ Brick Distributors Brick product.

© 2019. The copyright of this document is the property of NZ Brick Distributors Ltd and shall not be reproduced, copied, loaned or disposed of directly, or indirectly, nor used for any purpose other than that for which it is specifically furnished without prior consent.

Technical Help 0800 BRICKS

www.nzbrickdistributors.co.nz

8.40

Soffit Detail - With Coloured Eaves Trim - Elevation

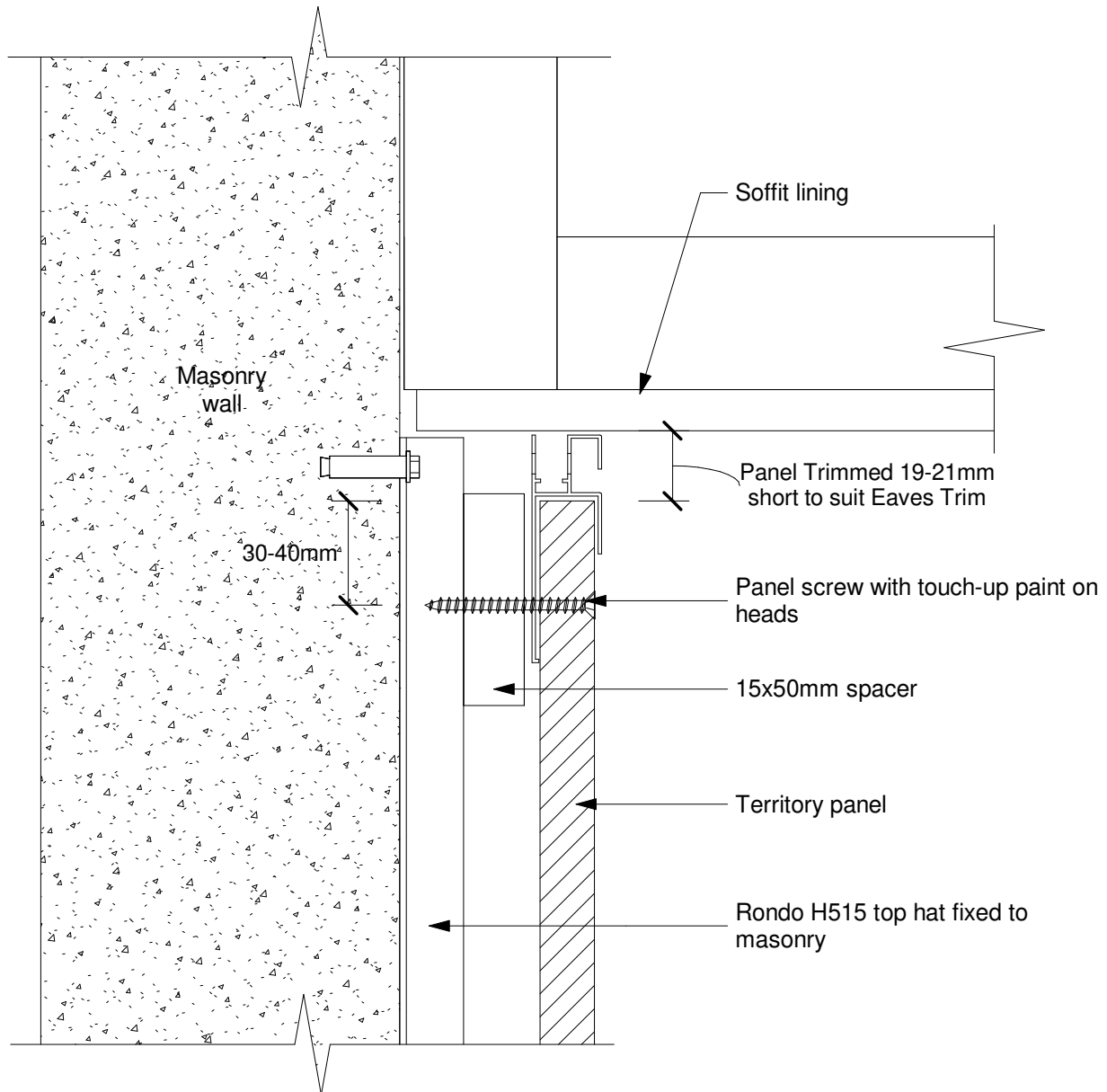

Date: 29/03/19 Construction Detail: CEM_hori_840

Scale: 1 : 2

Disclaimer: This information is intended solely as a guide for use of NZ Brick Distributors Brick products. Before using these product you should ensure that the product is suitable for use in the specific application. Nothing in this information constitutes a statement of fitness for particular purpose - appropriate expert advice should always be obtained. NZ Brick Distributors makes no warranty regarding the use of this information with non-NZ Brick Distributors Brick product.

© 2019. The copyright of this document is the property of NZ Brick Distributors Ltd and shall not be reproduced, copied, loaned or disposed of directly, or indirectly, nor used for any purpose other than that for which it is specifically furnished without prior consent.

Technical Help 0800 BRICKS

www.nzbrickdistributors.co.nz

8.41

External Corner Detail - With Aluminium Corner - Plan

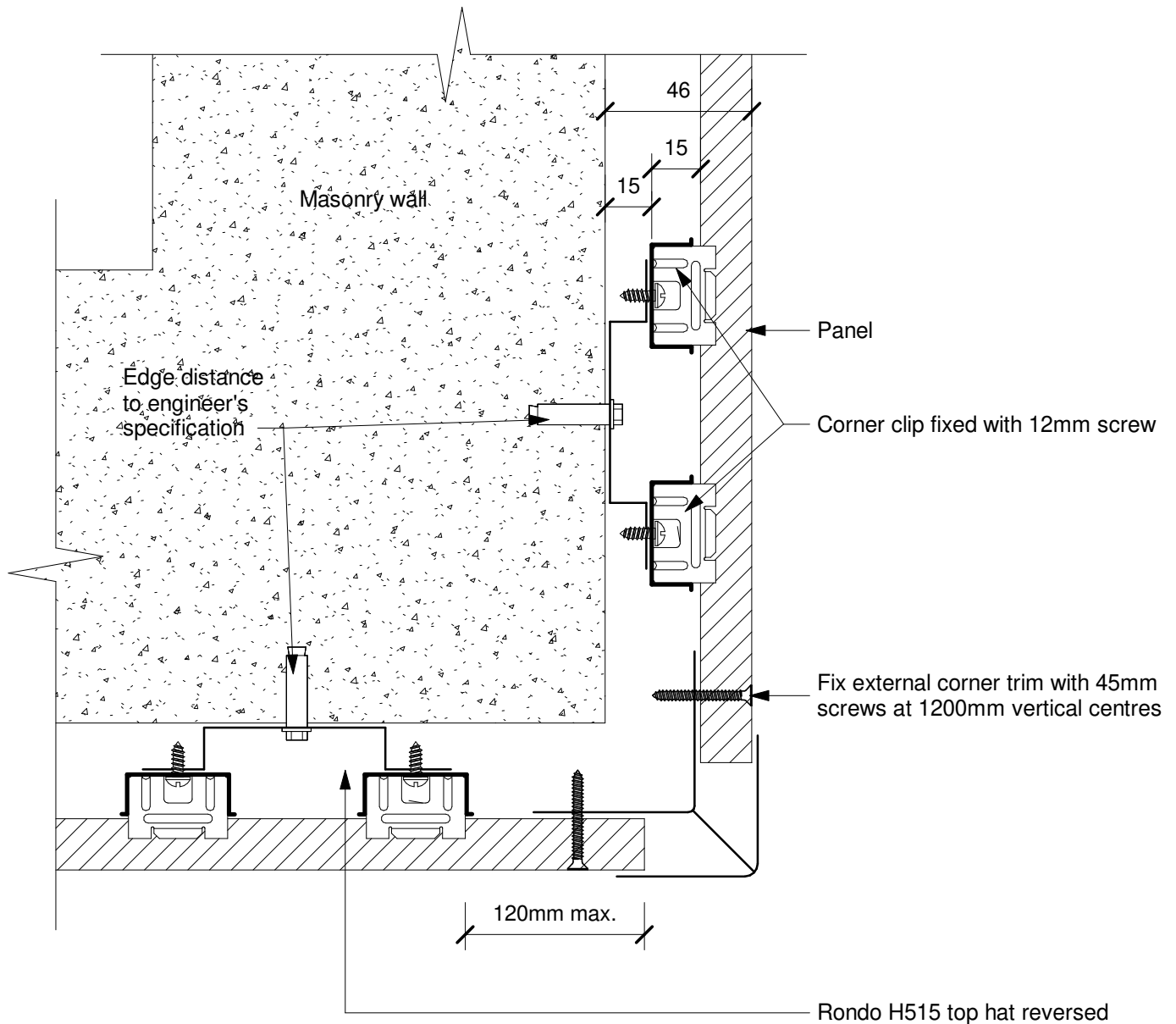

Date: 29/03/19 Construction Detail: CEM_hori_841

Scale: 1 : 2

Disclaimer: This information is intended solely as a guide for use of NZ Brick Distributors Brick products. Before using these product you should ensure that the product is suitable for use in the specific application. Nothing in this information constitutes a statement of fitness for particular purpose - appropriate expert advice should always be obtained. NZ Brick Distributors makes no warranty regarding the use of this information with non-NZ Brick Distributors Brick product.

© 2019. The copyright of this document is the property of NZ Brick Distributors Ltd and shall not be reproduced, copied, loaned or disposed of directly, or indirectly, nor used for any purpose other than that for which it is specifically furnished without prior consent.

Technical Help 0800 BRICKS

www.nzbrickdistributors.co.nz

Horizontal Control Joint - Elevation

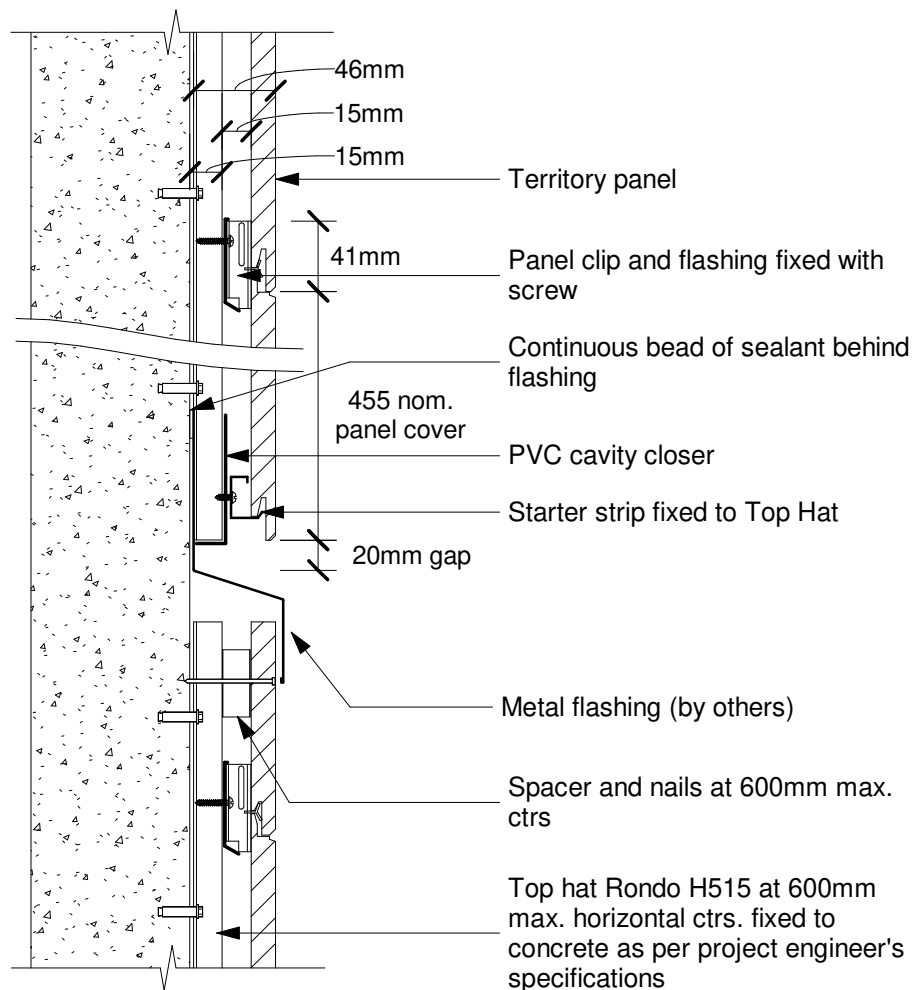

Date: 29/03/19 Construction Detail: CEM_hori_842

Scale: 1 : 5

Disclaimer: This information is intended solely as a guide for use of NZ Brick Distributors Brick products. Before using these product you should ensure that the product is suitable for use in the specific application. Nothing in this information constitutes a statement of fitness for particular purpose - appropriate expert advice should always be obtained. NZ Brick Distributors makes no warranty regarding the use of this information with non-NZ Brick Distributors Brick product.

© 2019. The copyright of this document is the property of NZ Brick Distributors Ltd and shall not be reproduced, copied, loaned or disposed of directly, or indirectly, nor used for any purpose other than that for which it is specifically furnished without prior consent.

Technical Help 0800 BRICKS

www.nzbrickdistributors.co.nz

8.43

Typical Sealant Filled Vertical Joint Detail - Plan

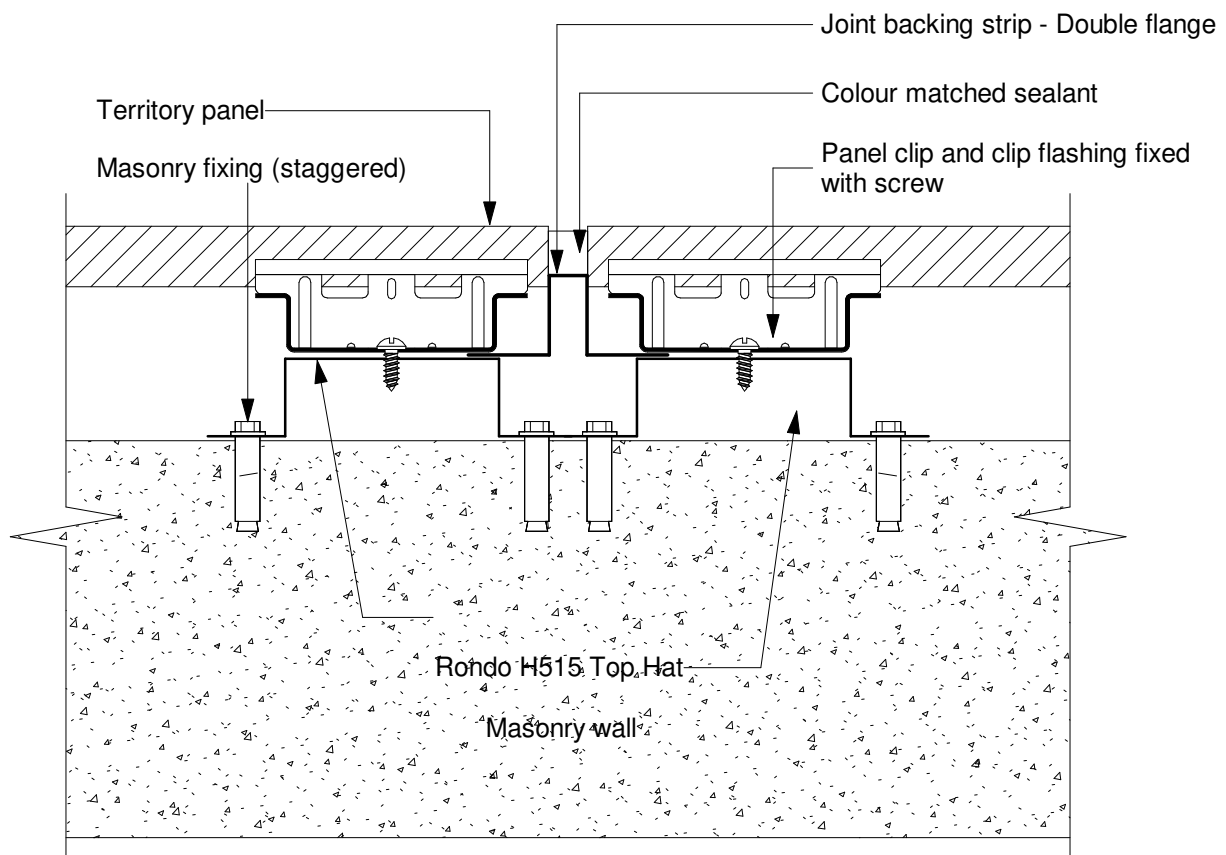

Date: 29/03/19 Construction Detail: CEM_hori_843

Scale: 1 : 2

Disclaimer: This information is intended solely as a guide for use of NZ Brick Distributors Brick products. Before using these product you should ensure that the product is suitable for use in the specific application. Nothing in this information constitutes a statement of fitness for particular purpose - appropriate expert advice should always be obtained. NZ Brick Distributors makes no warranty regarding the use of this information with non-NZ Brick Distributors Brick product.

© 2019. The copyright of this document is the property of NZ Brick Distributors Ltd and shall not be reproduced, copied, loaned or disposed of directly, or indirectly, nor used for any purpose other than that for which it is specifically furnished without prior consent.

Technical Help 0800 BRICKS

www.nzbrickdistributors.co.nz



Alternative Sealant Filled Vertical Joint Detail - Plan

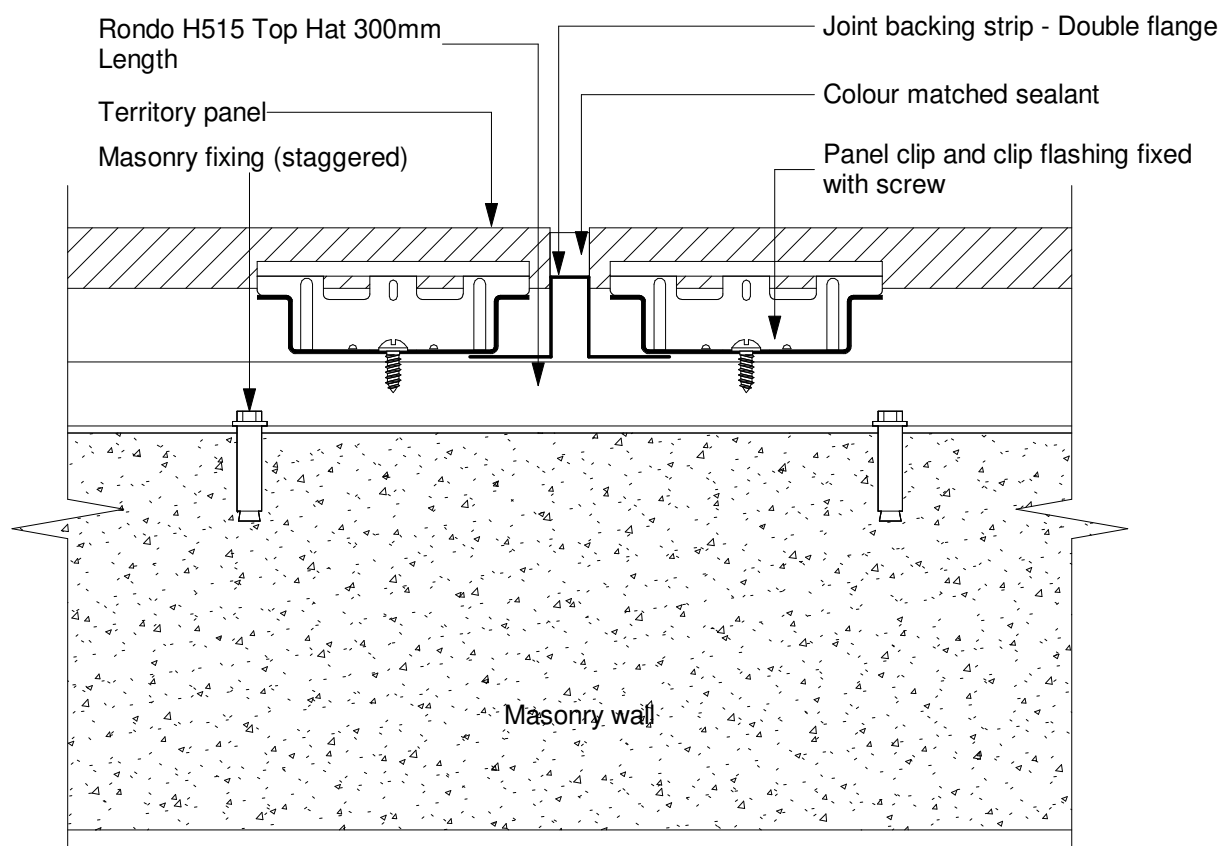

Date: 29/03/19 Construction Detail: CEM_hori_844

Scale: 1 : 2

Disclaimer: This information is intended solely as a guide for use of NZ Brick Distributors Brick products. Before using these product you should ensure that the product is suitable for use in the specific application. Nothing in this information constitutes a statement of fitness for particular purpose - appropriate expert advice should always be obtained. NZ Brick Distributors makes no warranty regarding the use of this information with non-NZ Brick Distributors Brick product.

© 2019. The copyright of this document is the property of NZ Brick Distributors Ltd and shall not be reproduced, copied, loaned or disposed of directly, or indirectly, nor used for any purpose other than that for which it is specifically furnished without prior consent.

Technical Help 0800 BRICKS

www.nzbrickdistributors.co.nz

8.45

Typical Parapet Detail - Elevation

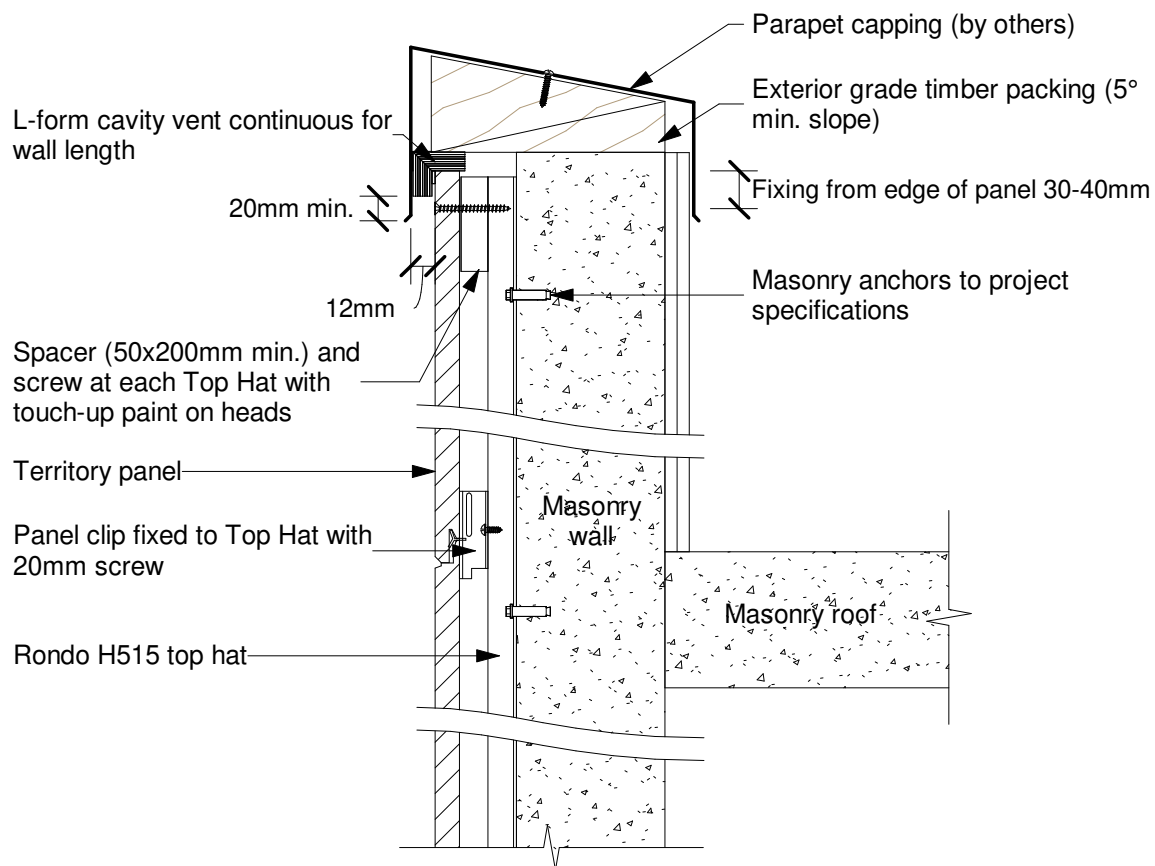

Date: 29/03/19 Construction Detail: CEM_hori_845

Scale: 1 : 5

Disclaimer: This information is intended solely as a guide for use of NZ Brick Distributors Brick products. Before using these product you should ensure that the product is suitable for use in the specific application. Nothing in this information constitutes a statement of fitness for particular purpose - appropriate expert advice should always be obtained. NZ Brick Distributors makes no warranty regarding the use of this information with non-NZ Brick Distributors Brick product.

© 2019. The copyright of this document is the property of NZ Brick Distributors Ltd and shall not be reproduced, copied, loaned or disposed of directly, or indirectly, nor used for any purpose other than that for which it is specifically furnished without prior consent.

Technical Help 0800 BRICKS

www.nzbrickdistributors.co.nz

8.46a

Typical Domestic Window Head Detail

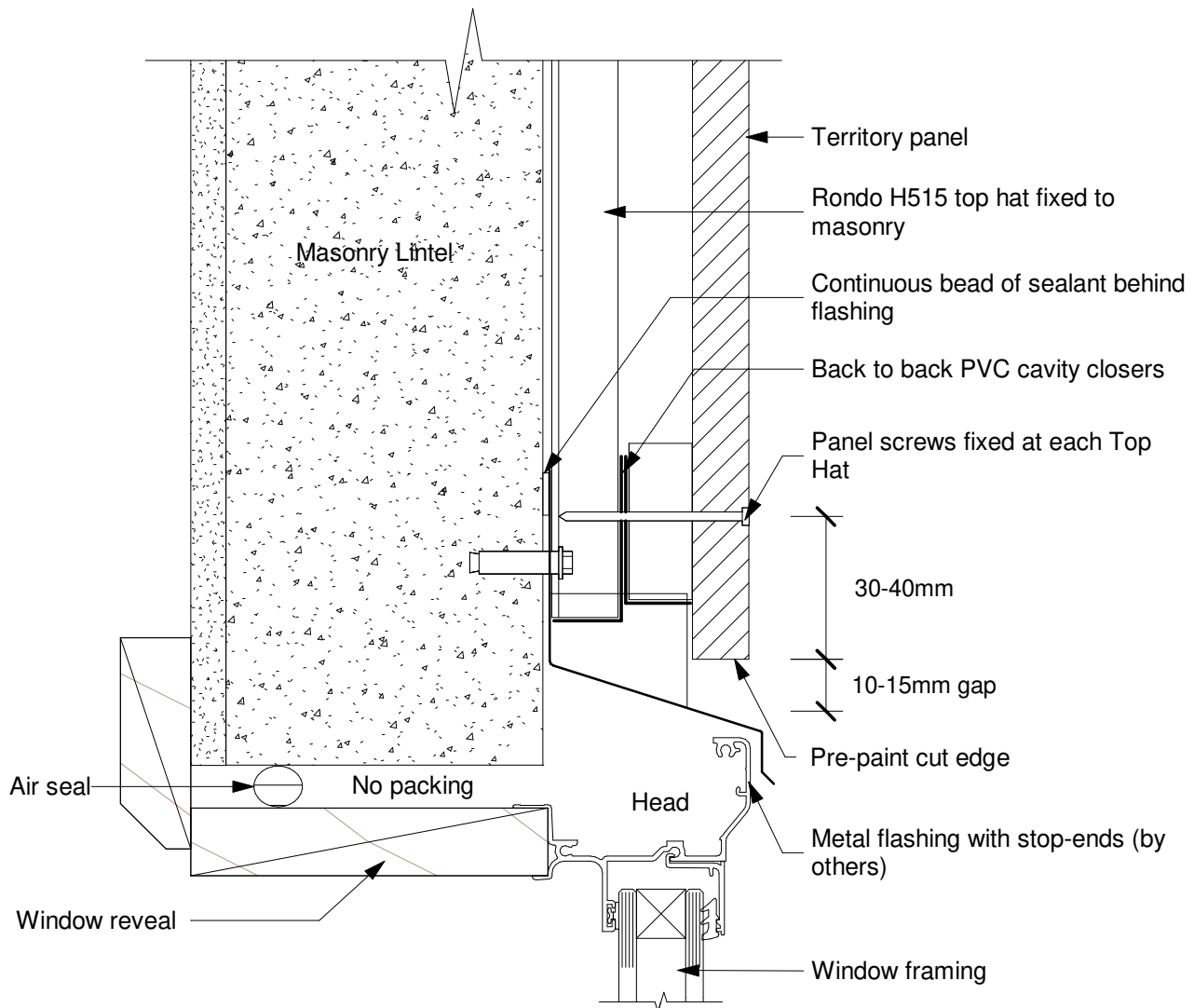

Date: 29/03/19 Construction Detail: CEM_hori_846a

Scale: 1 : 2

Disclaimer: This information is intended solely as a guide for use of NZ Brick Distributors Brick products. Before using these product you should ensure that the product is suitable for use in the specific application. Nothing in this information constitutes a statement of fitness for particular purpose - appropriate expert advice should always be obtained. NZ Brick Distributors makes no warranty regarding the use of this information with non-NZ Brick Distributors Brick product.

© 2019. The copyright of this document is the property of NZ Brick Distributors Ltd and shall not be reproduced, copied, loaned or disposed of directly, or indirectly, nor used for any purpose other than that for which it is specifically furnished without prior consent.

Technical Help 0800 BRICKS

www.nzbrickdistributors.co.nz

8.46b

Typical Domestic Window Sill Detail

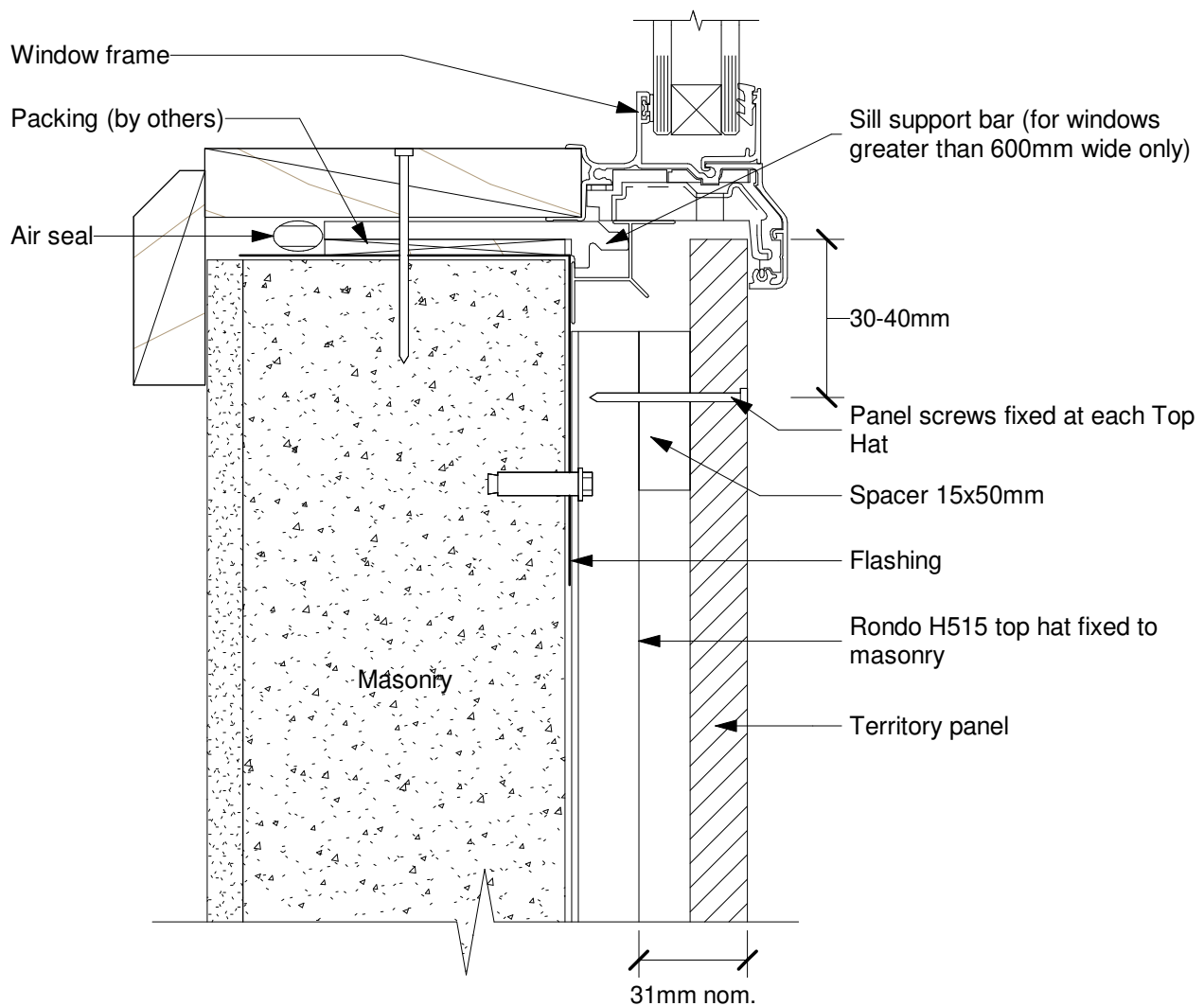

Date: 29/03/19 Construction Detail: CEM_hori_846b

Scale: 1 : 2

Disclaimer: This information is intended solely as a guide for use of NZ Brick Distributors Brick products. Before using these product you should ensure that the product is suitable for use in the specific application. Nothing in this information constitutes a statement of fitness for particular purpose - appropriate expert advice should always be obtained. NZ Brick Distributors makes no warranty regarding the use of this information with non-NZ Brick Distributors Brick product.

© 2019. The copyright of this document is the property of NZ Brick Distributors Ltd and shall not be reproduced, copied, loaned or disposed of directly, or indirectly, nor used for any purpose other than that for which it is specifically furnished without prior consent.

Technical Help 0800 BRICKS

www.nzbrickdistributors.co.nz

8.46C

Typical Domestic Window Jamb Detail

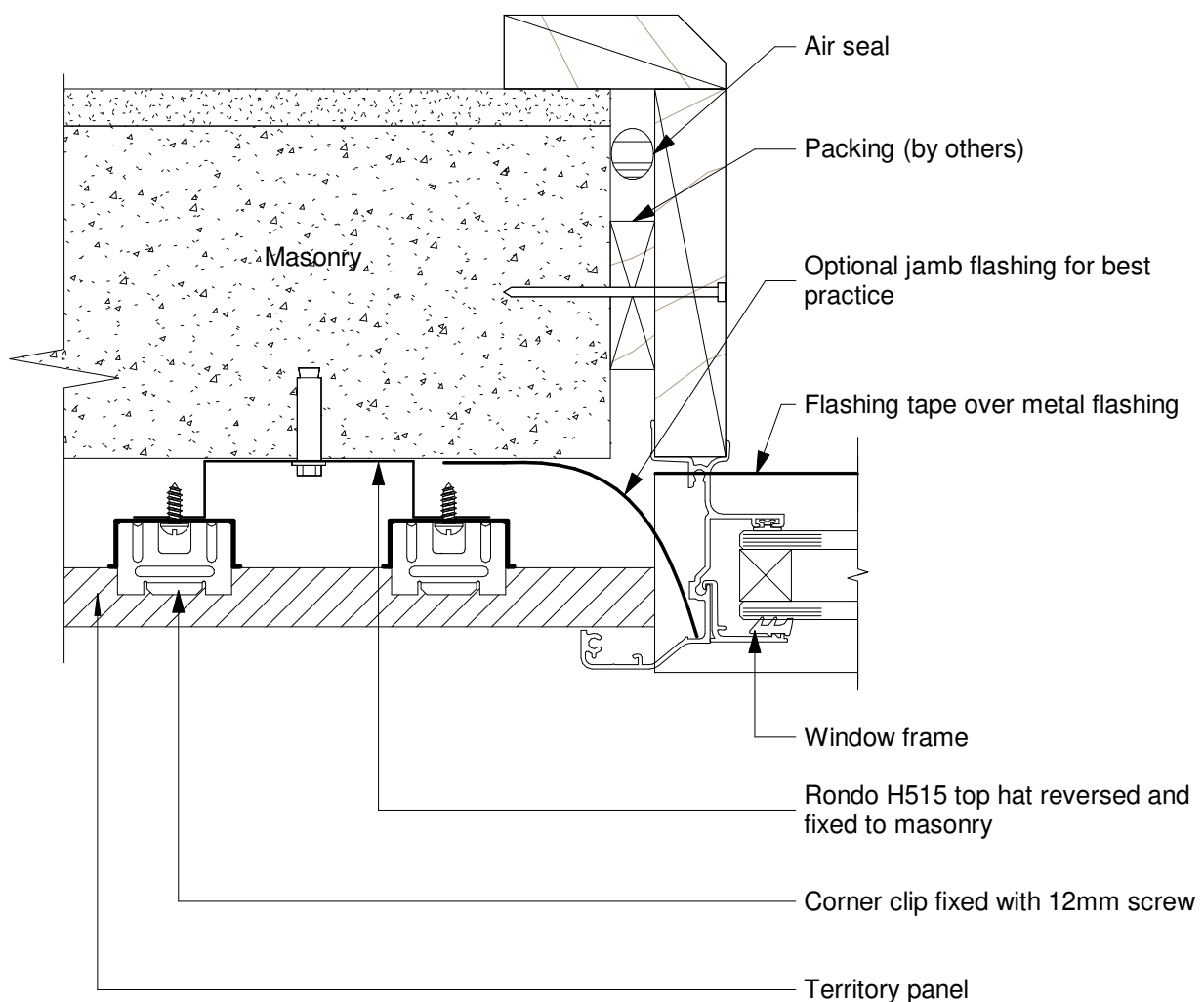

Date: 29/03/19 Construction Detail: CEM_hori_846c

Scale: 1 : 2

Disclaimer: This information is intended solely as a guide for use of NZ Brick Distributors Brick products. Before using these product you should ensure that the product is suitable for use in the specific application. Nothing in this information constitutes a statement of fitness for particular purpose - appropriate expert advice should always be obtained. NZ Brick Distributors makes no warranty regarding the use of this information with non-NZ Brick Distributors Brick product.

© 2019. The copyright of this document is the property of NZ Brick Distributors Ltd and shall not be reproduced, copied, loaned or disposed of directly, or indirectly, nor used for any purpose other than that for which it is specifically furnished without prior consent.

Technical Help 0800 BRICKS

www.nzbrickdistributors.co.nz

8.47a Typical Commercial Window Head Detail

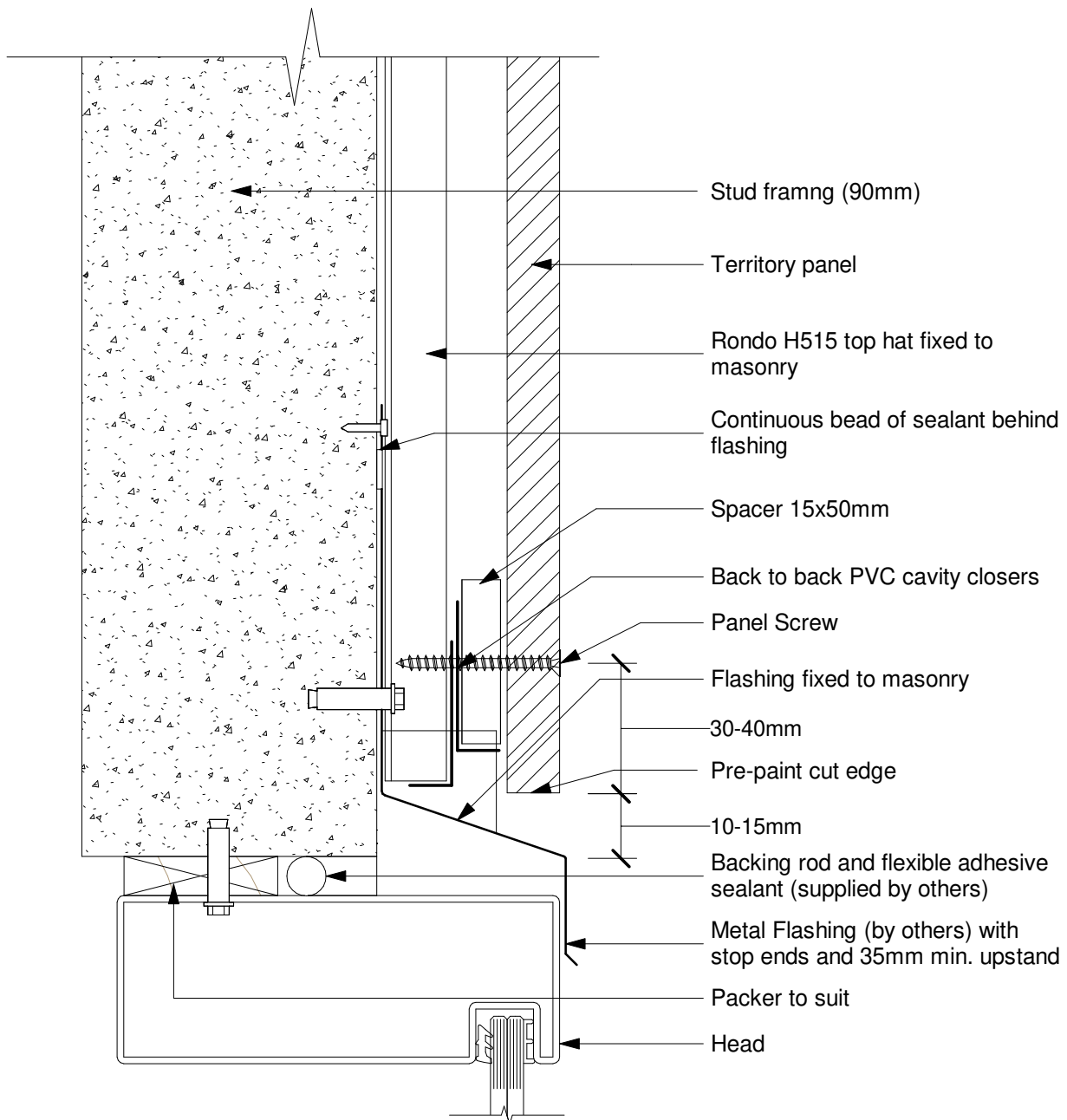

Date: 04/01/19 Construction Detail: CEM_hori_847a

Scale: 1 : 2

Disclaimer: This information is intended solely as a guide for use of NZ Brick Distributors Brick products. Before using these product you should ensure that the product is suitable for use in the specific application. Nothing in this information constitutes a statement of fitness for particular purpose - appropriate expert advice should always be obtained. NZ Brick Distributors makes no warranty regarding the use of this information with non-NZ Brick Distributors Brick product.

© 2019. The copyright of this document is the property of NZ Brick Distributors Ltd and shall not be reproduced, copied, loaned or disposed of directly, or indirectly, nor used for any purpose other than that for which it is specifically furnished without prior consent.

Technical Help 0800 BRICKS

www.nzbrickdistributors.co.nz

8.47b

Typical Commercial Window Sill Detail

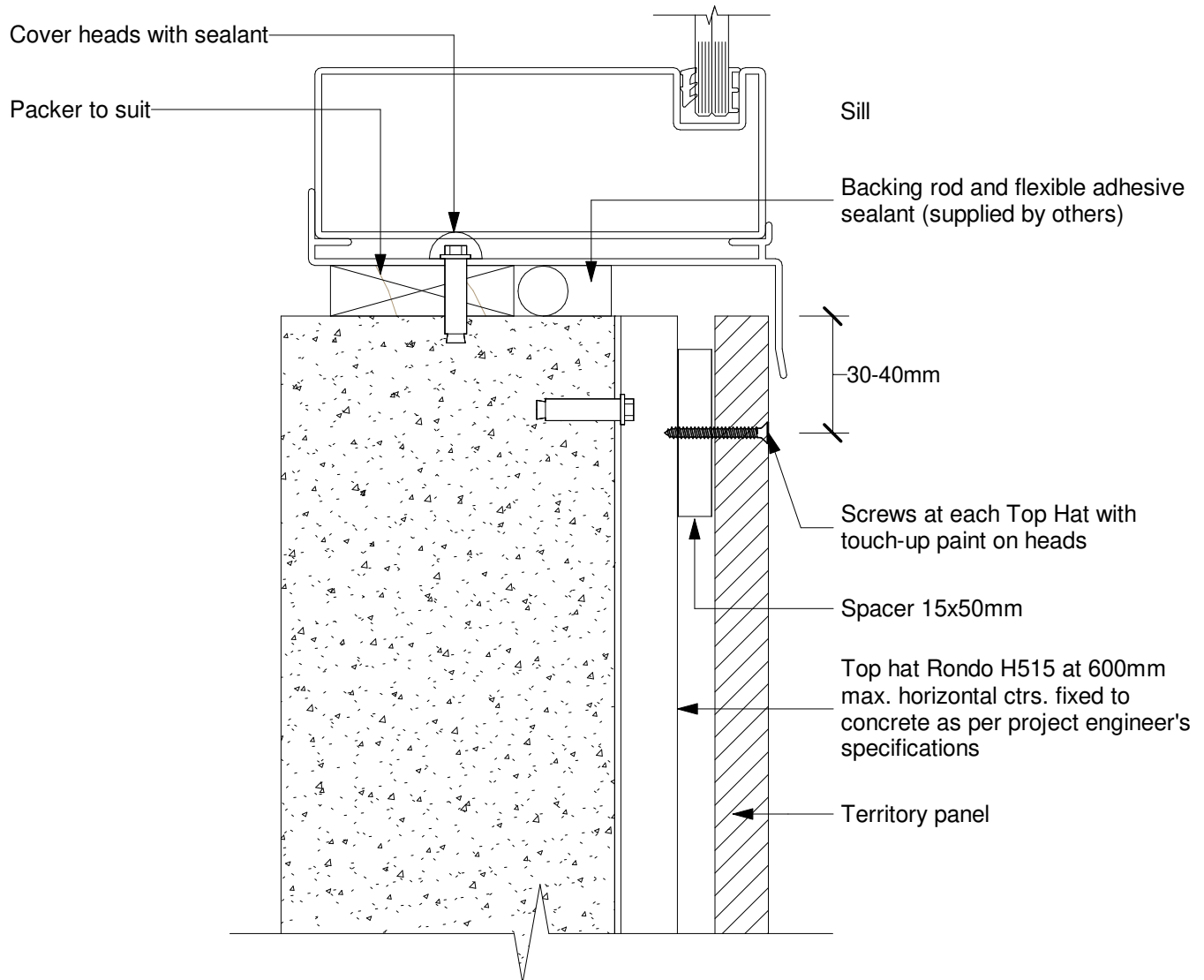

Date: 04/01/19 Construction Detail: CEM_hori_847b

Scale: 1 : 2

Disclaimer: This information is intended solely as a guide for use of NZ Brick Distributors Brick products. Before using these product you should ensure that the product is suitable for use in the specific application. Nothing in this information constitutes a statement of fitness for particular purpose - appropriate expert advice should always be obtained. NZ Brick Distributors makes no warranty regarding the use of this information with non-NZ Brick Distributors Brick product.

© 2019. The copyright of this document is the property of NZ Brick Distributors Ltd and shall not be reproduced, copied, loaned or disposed of directly, or indirectly, nor used for any purpose other than that for which it is specifically furnished without prior consent.

Technical Help 0800 BRICKS

www.nzbrickdistributors.co.nz

8.47C

Typical Commercial Window Jamb Detail

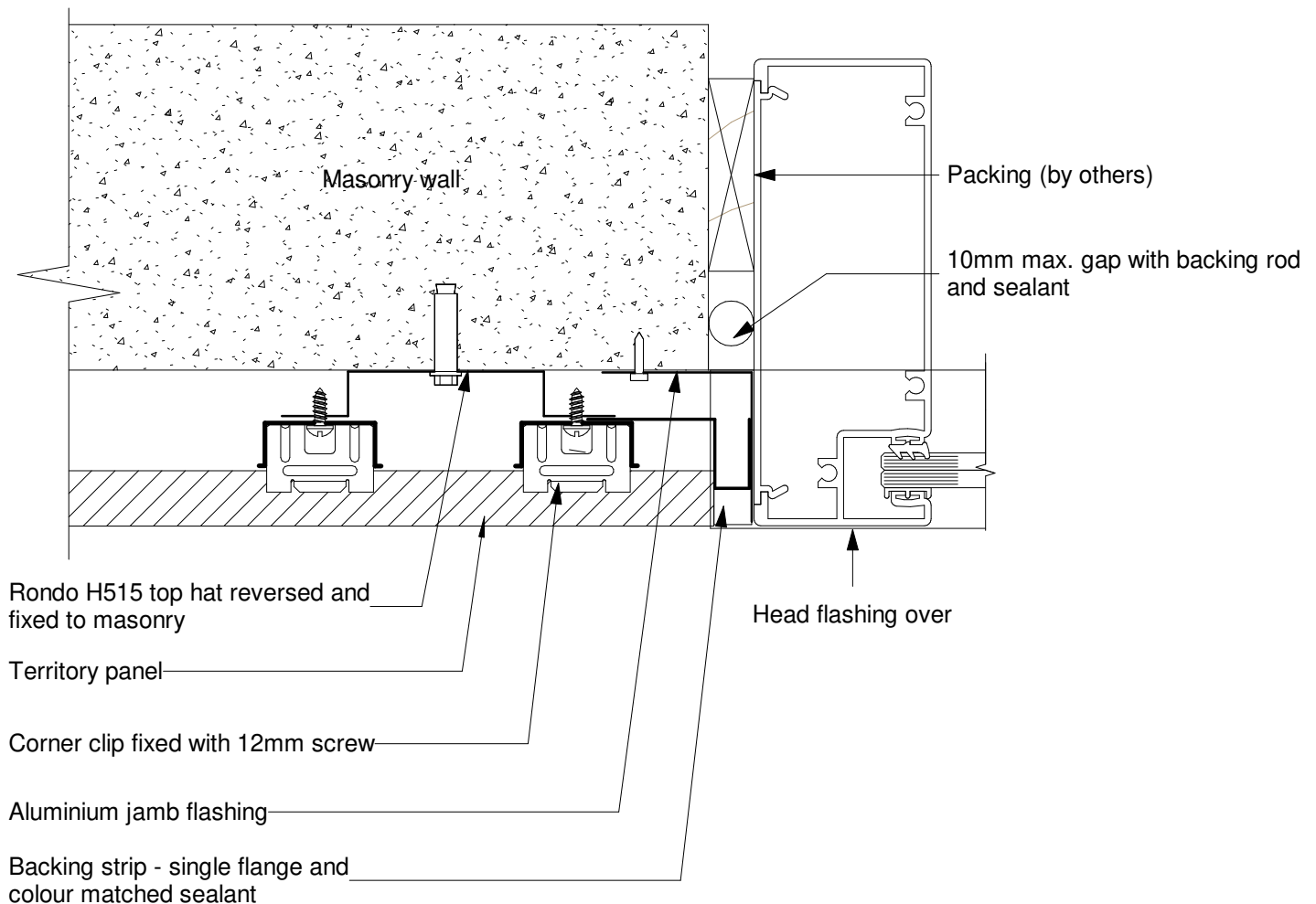

Date: 04/01/19 Construction Detail: CEM_hori_847c

Scale: 1 : 2

Disclaimer: This information is intended solely as a guide for use of NZ Brick Distributors Brick products. Before using these product you should ensure that the product is suitable for use in the specific application. Nothing in this information constitutes a statement of fitness for particular purpose - appropriate expert advice should always be obtained. NZ Brick Distributors makes no warranty regarding the use of this information with non-NZ Brick Distributors Brick product.

© 2019. The copyright of this document is the property of NZ Brick Distributors Ltd and shall not be reproduced, copied, loaned or disposed of directly, or indirectly, nor used for any purpose other than that for which it is specifically furnished without prior consent.

Technical Help 0800 BRICKS

www.nzbrickdistributors.co.nz



Typical Power/ Meter Box Installation - Elevation

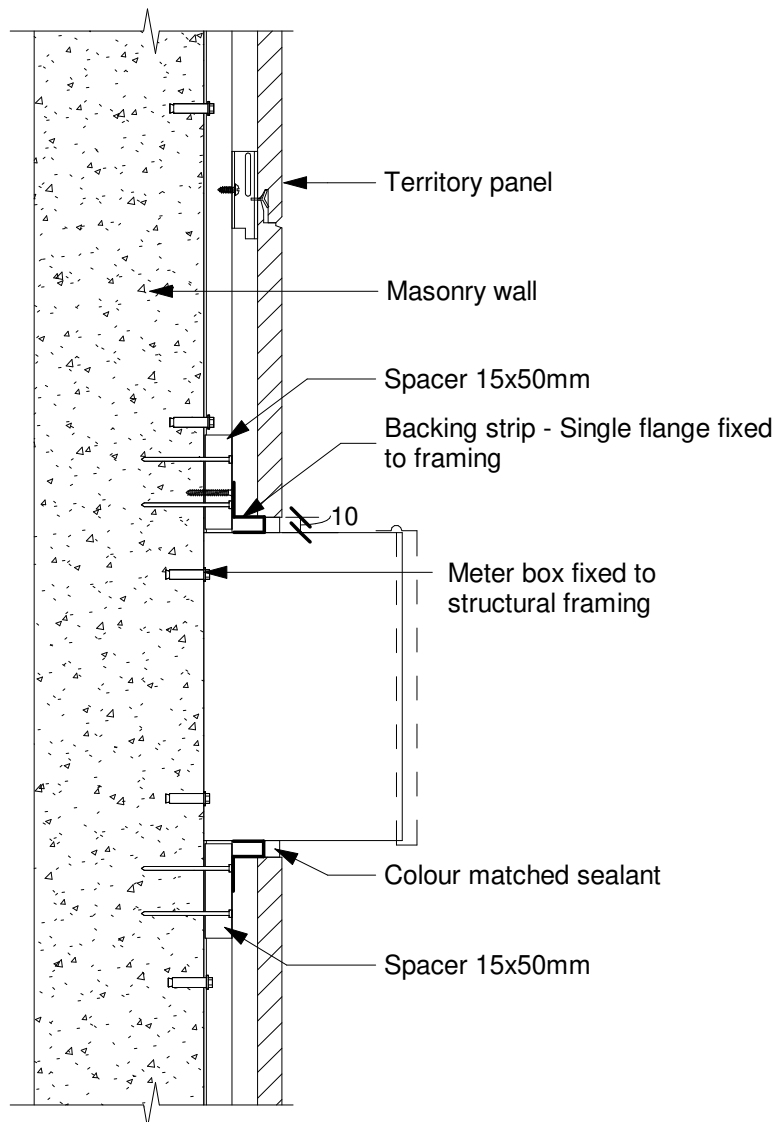

Date: 29/03/19 Construction Detail: CEM_hori_848a

Scale: 1 : 5

Disclaimer: This information is intended solely as a guide for use of NZ Brick Distributors Brick products. Before using these product you should ensure that the product is suitable for use in the specific application. Nothing in this information constitutes a statement of fitness for particular purpose - appropriate expert advice should always be obtained. NZ Brick Distributors makes no warranty regarding the use of this information with non-NZ Brick Distributors Brick product.

© 2019. The copyright of this document is the property of NZ Brick Distributors Ltd and shall not be reproduced, copied, loaned or disposed of directly, or indirectly, nor used for any purpose other than that for which it is specifically furnished without prior consent.

Technical Help 0800 BRICKS

www.nzbrickdistributors.co.nz

8.48.b

Typical Power/ Meter Box - Recessed into Framing - Elevation

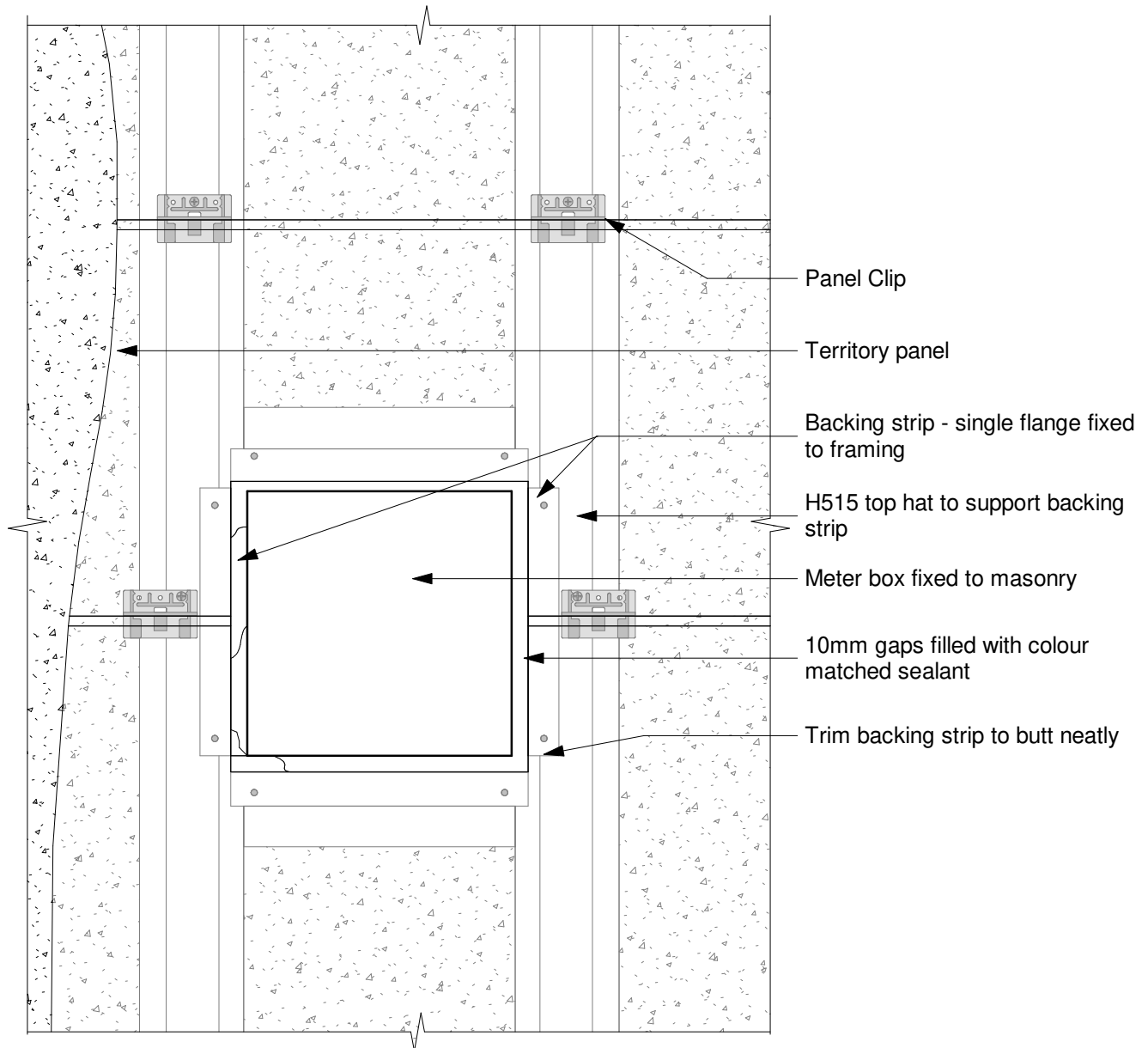

Date: 29/03/19 Construction Detail: CEM_hori_848b

Scale: 1 : 5

Disclaimer: This information is intended solely as a guide for use of NZ Brick Distributors Brick products. Before using these product you should ensure that the product is suitable for use in the specific application. Nothing in this information constitutes a statement of fitness for particular purpose - appropriate expert advice should always be obtained. NZ Brick Distributors makes no warranty regarding the use of this information with non-NZ Brick Distributors Brick product.

© 2019. The copyright of this document is the property of NZ Brick Distributors Ltd and shall not be reproduced, copied, loaned or disposed of directly, or indirectly, nor used for any purpose other than that for which it is specifically furnished without prior consent.

Technical Help 0800 BRICKS

www.nzbrickdistributors.co.nz